LACE CURTAINS
AND
HOUSEHOLD GOODS
quickly and carefully cleaned at
PRESCOTT'S
THE OLDEST IRISH DYERS & CLEANERS,
82-83 Talbot Street, DUBLIN.
AND AT CORK AND LIMERICK.
AGENTS EVERYWHERE.

Births, Marriages, and Deaths (which in all cases must be authenticated), 3 lines, 2/6; each additional line, 5d.

Irish Times 'Phone Numbers. — Dublin — 23062; Cork—1506; Belfast—1787; London—Central 5350; Belfast Office—13 Donegall Street. London Office—69 Fleet Street.

BIRTH.

JOHNSON—December 29, 1931, at 21 St. Otteran place, Waterford, to Mr. and Mrs. R. R. Johnson, a son.

GOLDEN WEDDING.

FIDDIS and COSTELLO—January 4, 1882, at Knappagh, Westport, by the Rev. C. C. Wroth, M.A., Richard, elder son of the late P. Fiddis, Westport, to Maria G., youngest daughter of Thomas Costello, Knappagh. Present address—100 Upper Newtownards road, Belfast.

DEATHS.

ARMITAGE—January 2, 1932, at 16 Landseer street, Belfast, Mary Jane, relict of the late John Armitage, Emill, Clonchjordan. Deeply regretted. Funeral private. No flowers.

BARLOW—January 1, 1932, suddenly, at the Old Courthouse, Richmond, Surrey, James Arthur Barlow, last surviving son of the late Rev. J. Barlow, sometime Vice-Provost of Trinity College, Dublin. Funeral to-day (Tuesday) at Richmond, Surrey, Cemetery at 2.30 p.m.

BARRETT—January 3, 1932, at his residence, Wellick, Kilmore, Drumsna, County Roscommon, Thomas Joseph Barrett. R.I.P. Requiem Mass this (Tuesday) morning at 11 o'clock. Funeral immediately afterwards.

BEALE—January 3, 1932, at 3 Prior Park Terrace, Clonmel, Sophia, widow of the late William Beale, Clonmel. Funeral to-day (Tuesday) at 12 o'clock.

BIGGER—January 4, 1932, suddenly, Kathleen, beloved wife of Eastwood Bigger, Castlebellingham. Funeral private.

BOLTON—January 2, 1932, at her residence, Brook Lodge, Waterford, Anne Frances Ellen Bolton, daughter of the late Charles Newport Bolton, Brook Lodge. Funeral will leave at 12 noon to-day (Tuesday) for the family burial ground at Faithlegg Church.

CHAPMAN—January 4, 1932, at the Cottage Hospital, Arklow, John Chapman, aged 83 years, late of Guinness's Brewery. Funeral to Redcross to-morrow (Wednesday), leaving hospital at 12.30.

HAIRE-FORSTER—January 3, 1932, at Killycoonagh, Newbliss, County Monaghan, Very Rev. Arthur Newburgh Haire-Forster, Dean of Clogher. Funeral to-morrow (Wednesday), 6th instant, noon, Killycoonagh.

HICKS—January 4, 1932, at her residence, "Ballybeta," Kilternan, Maria, wife of the late William Hicks. Funeral to-morrow (Wednesday) at 2.30 to Kilternan Cemetery.

MULLETT—January 3, 1932, at Carlton place, Ontario, Stephen J. Mullett, son of the late Thomas Mullett, Toberona, Enniscorthy, County Wexford. R.I.P.

OLDFIELD—January 3, 1932, at 13 Clarinda Park, North, Kingstown, Elizabeth, widow of the late Richard Bernard Oldfield, in an advanced age.

PIM—January 3, 1932, at his residence, Anncrove, Mountmellick, Albert Pim, aged 84 years. Funeral to Friends' Burial Ground, Rosenallis, to-morrow (Wednesday) at 12.30. No flowers.

STORY—December 28, 1931, Blanche Christabel, widow of John B. Story, Hon. Surgeon Dentist to the King in Ireland, and President R.C.S.I., and of the British Opthalmological Society, of Corick, County Tyrone, and formerly of 6 Merrion square, Dublin, aged 65. Interment took place at Mold, Flintshire, on Thursday, the 31st December, 1931.

WHELAN—January 3, 1932, at 10 Mount Merrion avenue, Blackrock, Mary (Mollie) Whelan. R.I.P. Funeral (private) will leave above address at 10 a.m. to-day (Tuesday) for Glasnevin.

ANNOUNCEMENTS received late for this Column will be found on Page 6.

ACKNOWLEDGMENTS.

George F. Byrne and family, of 20 Clonmore road, North Strand, wish to return their most sincere thanks to those many friends who sent flowers and messages of sympathy on the occasion of their recent bereavement, and hope that this acknowledgment will be accepted by all.

Mrs. Quiney and family, of Sallynoggin, desire to return their sincere thanks to all who sympathised with them in their recent sad bereavement and to those who sent letters, telegrams, and wreaths, also the staff, officials, and his fellow-workers in the L.O.C., and trust this will be accepted as acknowledgment.

Mr. and Mrs. Harris Rafferty, Golf View House, Milltone, wish to thank all those who sympathised with us and sent letters and wires on the death of their darling son, Harris, and trust that this acknowledgment will be accepted by all, as it would be impossible to reply individually.

IN MEMORIAM.

CURTIS—In loving memory of my dear father, Thomas H. Curtis, who peacefully fell asleep on January 5th, 1926, at his residence, Victoria road, Portarl. "Till He come."

MITCHELL—Seventh Anniversary—In sad and loving memory of our darling Muriel.—Rectory, Johnstown.

O'CONNOR—Sixth Anniversary—In memory of Rs. Bridget Frances (Cosie) O'Connor, 65 Pembroke Rd., Dublin who died on 5th January, 1926. Deeply mourned.

RIDLEY—In ever-loving memory of Annie Amelia Ridley, who fell asleep on 5th January, 1926. Inserted by her loving husband, sons, and daughters.

SMITH—In loving memory of our pappy, John Smith, called Home at Gorey 5th January, 1925.
"His earthly toil is o'er,
His Heavenly Home is won."

WOODHEAD—In affectionate and loving memory of my dear daughter, Gertrude, who passed away on January 5, 1931, at her residence, 59 Morgan road, Fairview.
"And with the morn those angel faces smile
Which I have loved long since and lost awhile."
Inserted by her father, brother, and sisters.

NICHOLS'
'Phone 61276 'Phone 61276
GENERAL AND CARRIAGE ESTABLISHMENT.
EMBALMER STREET (WESTLAND ROW) Coffins, Hearses, and MOTOR FUNERALS. Economy and punctuality.
FUNERAL REQUISITES OF EVERY DESCRIPTION.
WALLER,
DENZILLE STREET (re-named Fenian Street).
MERRION SQUARE.
SALOON MOTOR HEARSES.
PRIVATE MORTUARY.
'Phone 61275. Wires—"Undertaker, Dublin"

MILLER AND CO., BRAY
FUNERAL DIRECTORS. Superior Motor Hearses.
'Phone—Bray 117 Wires—"Collier, Bray."

RAMSAY, florists to H.M. the King. 'Phones—43674, B.B. 491
WREATHS, FLORAL DESIGNS.
40 NASSAU ST. Telegrams: Violets, Dublin. Nurseries, Ballsbridge

WATSON'S WREATHS.
Telegrams: Quickness, Dublin. Tel.—44258.
WATSON'S
31 NASSAU STREET. Nurseries, Killiney.

BEST NUTS
WASHED AND GRADED
32/- PER TON CASH
WALLACE COALS

LOANS BY POST.
£20 TO £5,000.
With or Without Security. Special Low Rate of Interest on Endowment Policies, Shares, Properties, etc.
Strictly Private and Confidential.
Apply A. A. STUART, LTD.,
136 Buchanan Street, Glasgow.

Your Soiled Clothes
CLEANED LIKE NEW.
"Let Dartry do it"
DARTRY DYE WORKS,
DUBLIN, S.2.

EVENTS IN IRELAND are fully summarised in the "WEEKLY IRISH TIMES," with illustrations. Price Twopence.

The Irish Times.

SPECIAL EXTRA

PRICE TWOPENCE. DUBLIN, TUESDAY, JANUARY 5, 1932. VOL. LXXIV. NO. 23,304.

BE QUITE SURE THAT IT IS QUITE PURE
LUCAN DAIRY
PARKGATE, DUBLIN, AND BRANCHES

Finest Slab Cake
IN
GREAT VARIETY
D.B.C.
38 Stephen's Green
'Phone 61462.

MISCELLANEOUS.

"IRISH TIMES" BELFAST BRANCH OFFICE HAS MOVED TO 13 (LOWER) DONEGALL STREET. Telephone—Belfast 1787.

DUBLIN Firm of Chartered Accountants require Senior Audit Assistant immediately. Applicants should state where educated, age, experience, and salary expected. N 1360, this office.

ASK for "TAMILESE," the Tea for Flavour. Sold throughout the Free State.

DUBLIN Firm of Chartered Accountants require Junior Lady Clerk; knowledge of shorthand and typing essential. Applicants must state where educated, age, experience (if any), and salary expected. N 1359, this office.

BROADCASTING PROGRAMMES, PAGE FOUR.

PARTNERSHIP.
APPLICATIONS are invited for an Active Partnership in very progressive and extensive Businesses in the West.
For particulars apply to
DONAL O'CONNOR and Co., Chartered Accountants, Auditors, 13 Westmoreland street, Dublin.

JOHN C. PARKES and Sons, Ltd., Coombe, Dublin. SOLE IRISH AGENTS FOR "FUVAL" PUTTY. (Wholesale Only.)

RETIRED BUSINESS MAN, with capital, open to accept Position as Director or Partner in solvent good class business.—N 1308, this office.

BROOKS, THOMAS, AND CO. LTD. DUBLIN. CEILINGITE. THE SPECIAL CEILING PREPARATION. QUICKER AND BETTER THAN WHITEWASHING. ECONOMICAL IN USE. NO DEARER IN COST.

HILL'S FINAL SALE. Sweeping reductions in prices of New and Secondhand Furniture and Carpets, Pianofortes, Organs, Milner's Safes, etc. Country deliveries in our Motor Vans,—10 to 12 BACHELOR'S WALK.

OLD-ESTABLISHED Dublin Wholesale Tea and Wine Merchants' Business for Sale, as a Going Concern, with good connection among best class of traders. Apply N 1361, this office.

ANNE LYNCH'S TEAS

SCISSORS. Exceptional quality, 2/-, 3/-, 4/-. BOOTH BROTHERS, DUBLIN.

JAEGER OUTERWEAR AND UNDERWEAR at Stocktaking Sale Discounts.
W. HOLMES and CO.,
69/71 GEORGE'S STREET, DUBLIN

SEALES SHORT SALE.
Some Real Harris Hand-woven PLUS FOUR SUITS, best tailoring, for 97/6
Usually 6½ Gns.
LOUNGE SUITS, in Cheviots and Saxonies, at 78/6
Regular Prices, 5 Gns. to 6 Gns.
Scotch Saxony and Cheviot OVERCOATS, reduced from 7 Gns. and 8 Gns. to... 78/6
Various Oddments in Shirts, Pyjamas, Underwear, Pullovers, Golf Hose, Hats, etc., at and under cost.
A Cash Discount of 2/- in the £ Off Regular Goods During Sale.
27 WESTMORELAND STREET.

CAPTAIN LOWRY, OSTEOPATH, may be Consulted every Saturday at 50 Elmwood avenue, Belfast. Telephone—Belfast 7912. Appointments Secretary. Daily, 10-12.

CARRAGEEN is obtainable from all grocers.

THE "CAPITAL" Tea (Regd.)
For VALUE.

THOMPSON'S, 12 NASSAU STREET, DUBLIN. Stainless Bread Knives, saw edge, 2/- each. Stainless Dessert Knives—8/- ½-doz.

MONEY—The Highest Advances to be obtained on Diamonds, Jewellery, Antique Silver, Waterford Glass, Furniture, Pianos. Tel.—43066. WELDON'S FIRST-CLASS MONEY OFFICE, 85 MARLBOROUGH STREET (Nelson Pillar).

PROTECT your Iron Roofs with Sherwin-Williams Roof and Bridge Paint specially prepared. Particulars from DOCKRELL LIMITED, DUBLIN.

TULLAMORE—The "Irish Times," the "Weekly Irish Times," and the "Irish Field" can be had at 6 o'clock each morning from Mr. M. F. GORRY, Harbour street.

THOMAS HENSHAW and Co., Ltd., Christchurch Place DUBLIN. "ESSE" Anthracite Stoves. Continuous burning. Oil, Gas, and Electric Heaters. Large stocks of all leading Makes. Electric Bulbs.

CARSON'S "Vitrolite." The Paint for Greenhouses and outside work. Write for Catalogue. —CARSON'S, 22 BACHELOR'S WALK, DUBLIN.

BROWNE'S 38 Kinds. For 1932. DIARIES.

TEXO, A Plastic Compound.
Cures Leaky Roofs.
BAXENDALE & CO., Ltd., Capel St., Dublin.

SHIPPING.

FYFFES LINE TO WEST INDIES
Regular sailings to JAMAICA, BARBADOS, TRINIDAD, VENEZUELA, PANAMA, COLOMBIA and HONDURAS.
"CARARE" (Avonmouth) ..... Jan. 11
"CAMITO" (Avonmouth) ..... Jan. 19
"CAVINA" (Avonmouth) ..... Jan. 25
For further particulars apply to ELDERS and FYFFES, Limited, 31 Bow street, W.C. 2.

ELLERMAN LINES.
CITY-HALL-BUCKNALL
LIVERPOOL to EGYPT, INDIA, and CEYLON.
REDUCED OFF SEASON FARES.

STEAMER	L'pool (M'ches)	DESTINATION
City of York (e)	Jan. 9 —	Colombo & Calcutta
City of Venice	Jan. 29 Feb. 6	Bombay & Karachi
City of Poona	Jan. 30 —	Colombo & Calcutta

(c) Cabin Class at Special Rates.
LONDON TO SOUTH AFRICA VIA TENERIFFE.
City of Canterbury ... Jan. 16 | Cape Town, Algoa Bay,
City of London ... Jan. 30 | East London & Natal.
All Sailings subject to alteration without notice.
LONDON: 104-6 Leadenhall st., E.C.3. Tel. Ave 9340.
LIVERPOOL: Tower Bldgs., Water st. „ Cent. 3840
GLASGOW: 75 Bothwell st. ..... „ Cent 9222

LONDON'S LARGEST AND LATEST
SOUTH AMERICA
LINERS TO (BRAZIL, MONTE VIDEO & BUENOS AIRES).
JAN. 23 ..... M.V. HIGHLAND MONARCH.
FEB. 6 ..... M.V. HIGHLAND CHIEFTAIN.
SHORT HOLIDAY TRIPS TO SPAIN, PORTUGAL & CANARY ISLANDS
Write for particulars to—
NELSON LINE 98 Leadenhall st., London, E.C.3
20 Water st., Liverpool.
White Star Line, 1-2 Eden quay, Dublin; or Local Agents.

AUSTRALIA. via MALTA, SUEZ and COLOMBO.
One Class Only. From Southampton.
ABERDEEN and COMMONWEALTH LINE.
Unsurpassed accommodation. Fares from £38 to £52.
Apply Chief Passenger Office, 2 Australia House, Strand, W.C.2; or Geo. Thompson and Co., Ltd., 34 Leadenhall street, London, E.C.3; or to White Star Line, 1 and 2 Eden quay, Dublin.

CUNARD
COBH to NEW YORK.
ANTONIA ... Jan. 10 | AUSONIA ... Feb. 27
ALAUNIA, Jan 30 | ANTONIA Mar. 6
COBH to BOSTON.
ANTONIA ... Jan. 10 | ANTONIA Mar. 6
COBH to HALIFAX, N.S.
ALAUNIA ... Jan. 30 | AUSONIA ... Feb. 27
BELFAST to NEW YORK.
SCYTHIA ... Jan. 23 | ANDANIA ... Feb 20
ANTONIA ... Feb. 6 | LANCASTRIA Mar. 19
BELFAST TO HALIFAX, N.S.
SCYTHIA ... Jan. 23 | ANDANIA ... Feb. 20
ANTONIA ... Feb. 6 | LANCASTRIA Mar. 19
For further particulars apply CUNARD LINE, CUNARD WHARF, COBH, or 6 LOWER ABBEY STREET, DUBLIN; 1 Albert Square, Belfast, or Local Agents.

ANCHOR LINE
LONDONDERRY — NEW YORK.
California ... Jan. 9 | *†Athenia ... Feb. 13
*Cameronia ... Jan. 30 | *†Cameronia Feb. 27
*Calls Halifax. †Via Belfast.
Anchor Line, Fovle St., Londonderry; 1-5 Victoria Street, Belfast; or Local Agents.

£252 4 door "Hornet" Saloon. WOLSELEY ..... £252. GRAFTON MOTOR CO., Grafton street, Dublin.

5½% OUR EASY PAYMENT BUDGET TERMS o MORRIS CARS, TWO YEARS TO PAY. —G. A. BRITTAIN, LTD., PORTOBELLO, DUBLIN.

FORD Light Delivery Van, £161 (ex works). Immediate delivery from stock. Deferred payments arranged.—SMITHFIELD MOTOR CO., LTD., Smithfield, Dublin. 'Phones 21001-21002.

BAIRDS, LIMITED. HAVE CARRIED OUT WORKS IN ENGLAND, SCOTLAND, FRANCE. LR. ABBEY ST., DUBLIN.

A PLEASANT HOUR
may be spent in our new well-appointed Gramophone Department. Here you may listen to the
WORLD'S GREATEST ARTISTES
on the finest models of Columbia, H.M.V., and Decca Gramophones. There is no importunity to purchase.
PIM BROTHERS, LTD., Exchequer St., DUBLIN.

MATTRESSES CAREFULLY TEASED AND RE-MADE.
RICHMOND INSTITUTION FOR THE BLIND,
SACKVILLE STREET, DUBLIN.

MONEY.
CASH ACCOMMODATION BY POST FROM £30 to £5,000.
On Note of Hand alone, without any security, to Ladies and Gentlemen. Strictly Private. No charge whatever made if the Loan is not granted.
Full information will be supplied gratis and post free.
APPLY BY LETTER ONLY.
SECRETARY,
THE CITY AND COUNTY PRIVATE FINANCE CO., LD.

LOANS BY POST.
£20 TO £5,000,
In any part of Ireland and Great Britain, to all respectable persons, on Note of Hand. Loans arranged by post without interview. No fees charged, or beforehand charges.
THE STANDARD PRIVATE FINANCE COMPANY OF IRELAND, LTD.,
15 ANGLESEA ST., DUBLIN.
J. C. WALSHE, Secretary.

HOTELS AND HOLIDAY RESORTS.

TRUTH IN ADVERTISING.
STAY AT THE CENTRAL HOTEL AND BE SATISFIED.
Illustrated Brochure will be sent on application to the Manager.
Popular prices in Restaurant. Electric Silver Grill open to Guests till 11 p.m. Fully Licensed. Night porters. Elevator to all floors. Bedroom and Bath from 5/6.
CENTRAL HOTEL, DUBLIN
'Phone 22341 (2 lines).
'Grams: "Central, Dublin."

LUNCH. DINE AND STAY AT THE DOLPHIN HOTEL AND RESTAURANT, ESSEX STREET (Parliament st.), DUBLIN.
2 minutes' walk from City Hall. Finest Wines. Moderate Charges. Open Sundays, 1 to 9 o'clock. Telegrams: Dolphin, Dublin.

ROSS'S HOTEL, LTD., DUN LAOGHAIRE.
ALL MEALS OPEN TO NON-RESIDENTS.
Noted for Cuisine and Modern Comfort. Hot and Cold Running Water, and Gas or Electric Fires in Bedrooms.
PRIVATE BATHROOM SUITES.
REDUCED WINTER TERMS.
Special Sunday Luncheon from 5/6
Special Afternoon Tea 1/6.

LONDON.
CRAVEN COURT HOTEL,
29 PEMBRIDGE SQUARE, W.2.
Excellent Cuisine—Constant Hot Water. Gas Fire and ring all rooms. Central Heating—Spacious Lounge. Overlooking, with access to, Private Gardens. 'Buses to all parts. Two minutes from Tube and Metropolitan. TERMS from 2½ guineas.

LONDON—DEAN HOTEL, Oxford st., W., Centre Shops, Theatres, Room, bft., bath, attendance. Double room fr. 16/-, single fr. 9/6; h. and c. water all rooms.—Grams—Teldeanho, Wesdent, London.

SOUTHPORT—CLIFTON HOTEL. Promenade Orchestra, Garage 20 Cars. Central Heating. Good Golf Centre. 'Phone 4141. Grams: "Marine."

TORQUAY.—VERNON COURT HOTEL. Sea front; mag. views; South aspect; h. and c. water all bedrooms; cent. heating; sunray lounge; Lift; Garage; ill. tariff; from 3 Gns.

BOARDING AND HOTELS.

A MOST moderate, comfortable Temperance Hotel and Restaurant—The Rotheay, 11 Eden quay Dublin. 80 11

LONDON, W.C.—Rothesay, 17 Gordon street, near Euston Station—Bed and Breakfast 6/6 Miss Bowman

SELECT Boardinghouse, best part Rathgar, very convenient 'bus and tram; electric light, hot bath, every convenience; terms full Board from two guineas.—R. O. 891, Irish Times Branch Office, Rathmines, 4 E.

JURY'S HOTEL & RESTAURANT COLLEGE GREEN DUBLIN
ORCHESTRA—
RESTAURANT and TEA LOUNGE DAILY.

THE BEST WEEK END PAPER FOR DUBLIN People is the "WEEKLY IRISH TIMES." Last Edition on Sale every Saturday morning. Price Twopence

AUSTIN SEVEN
THE LITTLE FRIEND OF ALL THE WORLD.
£150
AT DUBLIN.
Sole Distributors:
Lincoln and Nolan, Ltd.,
57 and 58 Lower Baggot Street, Dublin.
'Phone 61943-4-5.

EDUCATION.

WESLEY COLLEGE.
LATEST DISTINCTIONS:
THREE INTERMEDIATE SCHOLARSHIPS. First Place amongst Protestant Schools.
EIGHT MODERATORSHIPS (Trinity College). First amongst Irish Schools.
ENTRANCE SCHOLARSHIPS (£63 each).
BURSARIES (£50 each).
LEAVING EXHIBITIONS (£25 each)
New Pupils enrolled from January 5th, 10-1. Illustrated Prospectus and List of brilliant distinctions from Rev. T. J. IRWIN, D.Litt., Principal.

MOUNTJOY SCHOOL.
INCORPORATED SOCIETY'S COLLEGIATE SCHOOL.
SUCCESSES GAINED DURING THE PAST YEAR:—
TRINITY COLLEGE.
First Entrance Scholarship (£320).
Junior Exhibition, £50.
Five Sizarships (£220 each) in Mathematics, Science and Irish.
Twenty presented for Entrance. All passed and eight qualified for high places.
CHARTERED ACCOUNTANTS (PRELIMINARY). Two Passed.
INTERMEDIATE.
26 Passed.
14 Passed with honours.
COMMERCIAL DEPARTMENT.
Two Brewery Clerkships.
Ten Bank of Ireland Clerkships.
Two additional Bank Clerkships.
(All save one direct from the School.)
Boarders return and new pupils received on MONDAY, JANUARY 11th, and full work resumed on the following day.
Full list of Successes from the Headmaster, WILLIAM ANDERSON, M.A., Ex-Sch. Sen. Mod., etc., T.C.D.

KENMARE COLLEGE,
10-11 GARDINER PLACE, DUBLIN.
SECONDARY BOARDING AND DAY SCHOOL FOR GIRLS.
Successes 1930-31 include:—Dublin University—Entrance, B.A. Degree. Intermediate Certificate Examinations—Honours in English, French, Commerce, Drawing; Passes in Irish, Latin, History and Geography, Mathematics. Royal Drawing Society—Honours in all Divisions. Pitman's Shorthand—Speed and Theory Certificates. Royal Society of Arts—Book-keeping Certificates. Associated Board (School Examinations), R.A.M. and R.C.M., Trinity College of Music, London—Honours and First-Class Passes. London College of Music—Silver Medal, British Isles (Elocution), L.L.C.M.; Honours and Passes in all Divisions. Hockey—Head of Middle C League, 1930-31.
SCHOOL RE-OPENS JAN. 12th. Boarders return previous day.
Terms moderate. Reduced Fees for Sisters, and Daughters of Clergy.
For Prospectus apply— PRINCIPAL.

METHODIST COLLEGE, BELFAST,
WILL RE-OPEN
ON
TO-DAY (TUESDAY),
5th JANUARY, 1932,
AT 10 a.m.

THE DIOCESAN SCHOOL FOR GIRLS,
ADELAIDE ROAD, DUBLIN.
SCHOOL WILL RE-OPEN ON THURSDAY, JANUARY 7th, at 9.15 a.m.
The Head Mistress will be at the School for interviews from TUESDAY, JANUARY 5th, from 11 to 1 o'clock.
Prospectus may be had on application to the Head Mistress.
Miss M. A. LATIMER, B.A.

AVOCA SCHOOL,
BLACKROCK, CO. DUBLIN,
RE-OPENS (D.V.) FRIDAY, JANUARY 15th. Experienced Teachers.
Small Classes. Good Playgrounds.
Headmaster—A. A. MacDONOGH, M.A. ex-Sch. and Gold Medalist, T.C.D.

KINGSTOWN GRAMMAR SCHOOL.
BOARDING AND DAY SCHOOL.
SCHOOL RE-OPENS JANUARY 12.
Full particulars and list of successes from Rev. E. J. DEVLIN, M.A., 28 Cambridge terrace.

GALWAY GRAMMAR SCHOOL.
Splendid open situation in spacious grounds, unrivalled for healthiness. Preparation for University and Professional Examinations. Successes in recent years include Sizarship in T.C.D., Open Scholarship at Cambridge, etc. Valuable Entrance Scholarships offered for competition in June.
SCHOOL WILL RE-OPEN TUESDAY, 12th JANUARY.
For Prospectus, etc., apply to the Headmaster, A. ERAUT, M.A. (Cantab.).

COALS.

WALLACE BROS., LTD.
LOWEST CITY PRICES.

	Ton	
BEST ORRELL COAL	44/-	LESS SPECIAL DISCOUNT 2/- PER TON CASH WITH ORDER.
BEST WIGAN COAL	41/-	
BEST HOUSE KITCHEN	38/-	
BEST JEWEL KITCHEN	35/-	

BEST NUTS, 34/- per ton.
Small extra charges on deliveries outside city boundary and on quantities of less than one ton.
All Coals screened and free from slack.
STEAM COALS, COKE, STOVE ANTHRACITE.
23 WESTMORELAND STREET.
Telephone 21049 Dublin

Great Care is taken that Advertisements in all parts of this paper Appear Correctly, but no liability is taken for any Error in or Omission of any Advertisement, and the Proprietors Reserve the Right to Omit or Alter any Advertisement, no matter Where or by Whom accepted.

SCALE OF CHARGES FOR SMALL CLASSIFIED ADVERTISEMENTS.
12 Words or under, 1/-.
Every Succeeding Word, One Penny.
4 consecutive insertions FOR price of 3
When Prepaid.
This Concession does not apply to Advertisements set in display form or placed contrary to our classification.
Box Office address counts as three words if replies are to be called for at Head Office, or, if they are to be sent by post or called for at any Branch Office, as four words. Postage extra.
Advertisements not prepaid are charged at a minimum of 3/- per insertion.
Publication of these Advertisements is not guaranteed on any particular day.
As letters addressed to initials or to Christian or fictitious names at a Post Office will not be dealt with, but immediately sent to Dead Letter Office, Advertisements with such addresses will not be inserted.
TRADE AND "MATRIMONIAL" ADVERTISEMENTS IN THESE COLUMNS 1/- PER LINE.
ORIGINAL Testimonials or other Documents should not be enclosed with replies to Advertisements.
24/11/25.

IRISH TIMES, LTD.,
WESTMORELAND STREET, DUBLIN.
BRANCH OFFICES.
RATHMINES—Castlewood avenue. 'Phone—Rathmines 951
BELFAST—13 Donegall street ..... 'Phone—1787
CORK—15 Cook street ..... Cork 1506
LONDON—69 Fleet street, E.C.4 .. Central 4330
MANCHESTER—Winter's Buildings, 30 St. Ann street ..... City 3048
Telephone No.—Dublin 23062.

STOCKTAKING SALE

5,000 yards Irish linen offered at almost Half Price.

Never again is there likely to be such a bargain in genuine Irish linen. All the newest shades suitable for Dresses, Overalls, Curtains, Furniture Covers. Fast colours of Lemon, Coral, Rose, Salmon, Lobster, Flame, Olive, Sage Green, Dark Green, Twine, Natural, Bronze, Cinnamon, Brown, Saxe, Navy, Grey, 36". Usual price, 1/6½ yd. Sale ..... 10½d.

Great clearance of Rich Silks for Dresses and Lingerie.

SILK TAFFETA
1,000 yards of lovely Silk Taffeta, in forty new shades. Heavy quality for Dance Frocks, Lingerie, etc. 36". Usual price, 1/0½ a yard. Sale ..... 6¾D.

BROCHE SILK
Dainty designs, in self-colours of White, Lemon, Beige, Lilac, Nil, Peach, Pink, Rose-de-Bois, Sky Blue, Saxe Blue, Flame, Black. 36". Were 1/6½ yard. Sale 10½D.

FADELESS PRINTS
Dainty designs for Children's Tub Frocks. Usually sold at 1/10½ a yard. 36". Sale 1/-

NURSE CLOTH
2,000 Yards in all the best designs; colours absolutely fast. Well-known quality 38/40". 1/6½ Sale ..... 10½D.

BLAZER FLANNEL
Pure Wool, fully shrunk, in all the new shades. Sale, a yard 2/6½

ARMY GREY
500 Yards Army Grey Flannel Shirting, 28". Usual price, 1/6½ a yard. Sale, 1/-

INDIA LONGCLOTH
Super/super quality, pure White. 1,000 yards offered at a saving of one shilling a yard. 36". Usual price, 2/6½. Sale ... 1/6½

KNICKERS
Heavy quality Art Silk-plated Knickers. Large women's size, in good range of shades. Usual price 2/11½. Sale 1/11½

NIGHTGOWNS
Warm Nightgowns, in Cream, "Belco" Brand. Long sleeves, fastened up to neck, with turn-down collar. Bust 40", 44", 48". Usual price, 7/11. Sale 4/6

PARTY FROCKS
Children's Party Frocks, in heavy quality Blue Art Silk, four-tiered frilled skirt, round neck, short sleeves, trimmed contrasting colour. 22". Usual price, 11/6. Sale 6/11
24". Usual price, 12/6. Sale 7/6
Also nice Selection of Children's Frocks in Crepe Suede and Satin at greatly Reduced Prices.

WOOL COMBS
"Belco" Brand Ladies' All-Wool White Combs, V-neck, short sleeves. Warm winter weight. W. size. Usual price, 9/11. Sale 5/11
O.S. Usual price, 10/11. Sale 6/11

PYJAMAS
Warm Winter Weight "Belco" Brand Ladies' Pyjamas, with wide stripes, in Pink, Blue, Helio. Jacket style, with two pockets. Bust 40", 44", 48". Usual price 10/6. Sale Price..... 6/11

PYJAMAS
Heavy quality Winceyette Pyjamas, Ladies', in plain shades, Cream, Sky, White, Pink, trimmed collar, cuffs and hem, contrasting shades. Bust 40", 44", 48". Usual price, 11/11. Sale..... 7/11

LADIES' VESTS
"Belco" Brand Fine Cream-ribbed Vests, sleeveless, round neck, trimmed coloured lace. Usual price, 2/3½. Sale 1/3½

JUMPERS
Special value in Ladies' Chenille Silk and Wool Jumpers; all-over design, in shades Tangerine/Brown, Red/Fawn, Lemon/Brown. Long sleeves. Usual price, 13/11. Sale 9/11
Also large range of Jumpers in Silk/Wool, in W. and outsize, at half-price, ranging from 7/11 to 12/11.

SILK DRESSING COATS
Printed in lovely combination colours, in Broche Silk:
40" long. Sale..... 6/11
45" „ „ 7/11
48" „ „ 8/11

WARM DRESSING JACKETS
Made of cosy Ripple Cloth, a really comfortable garment, in shades of Sky, Saxe, Crimson and Rose, trimmed contrasting colour and embroidered. Usual price, 6/11. Sale 4/6

SILK DRESSING GOWN
Brocaded Silkpadded Dressing Gown, pocket and tie at side, richly embroidered in contrasting colours. Usual price, 27/6. Sale 18/9

LINEN SUITING
"Belco" Beige Linen Suiting, with Blue check, guaranteed unfadeable, fully shrunk; for Coats, Costumes, Dresses, Loose Covers, Curtains; 36". Usual price, 3/11 a yard. Sale 1/11½

GABERCORD
Made from super Egyptian Cotton, dyed in Fadeless Pastel shades. For dresses, overalls, curtains. 36". Standard price, 1/10½ a yard. Clearance Sale, 1/-

WARM STOCKINGS
Heavy Llama, holeproof, fast dye; ideal for hard wear; in Beige and Brown shades. Usual price, 1/6½. Sale 1/-

OVERALLS
Slip-on shape, in large range of fadeless designs and colours. 42" long. Sale... 1/11½
Heavier quality Cloth, outsize. 44 ins. long. Sale 3/11½

LINEN OVERALLS
"Belco" Brand, Irish Linen; fast dyes; shades—Tomato, Brick, Tobac, Olive, Cinnamon, Beige, and Brown; length about 44 ins.; sleeveless, cross-over style. Each 2/11½
Coat Shapes (as above), belt and two pockets, long sleeves. Each... 5/11

LISLE STOCKINGS
Fully fashioned, with open-work clox, reinforced heel, foot and suspender tops, unequalled for wear and appearance. Shades—Mushroom, Cedarglow, Gunmetal, Wine and Grey. Sizes, 8½", 9", 9½", and 10". Usual price, 3/6. Sale 1/11½

SILK STOCKINGS
Fine Gauge Pure Silk, in all the new shades and black. Usual price, 2/11½. Sale 1/8½

CHIFFON LISLE
Fully-fashioned Stockings, double feet, heel and tops; clings like silk, unequalled for wear and appearance. Cuban heel. Shades—Florida, Gunmetal, Autone, Grebe, Wine. Sizes, 8½", 9", 9½" and 10". Usual price, 5/11. Sale 3/6

CHURCH LACE
Heavy quality, worked in Cross design, suitable for altar decorations, etc. Depth 6". Usual price, per yard, 1/6½. Sale.... 1/0½
Laces at Clearing Prices. Suitable for trimming lingerie, tea cloths, bedspreads, etc. A yard, 9½d., 6½d., 4d., and ..... 2D.

CREAM WINCEYETTE
Superior quality for Undergarments offered in three widths.
27". Sale, a yard ... 6¾D.
32". „ „ „ ... 8½d.
35". „ „ „ ... 10½d.
38". White, Cream, Pink, Sky, Helio ... 1/1½

The sketch above is a "Belco" Printed Satin, in a large range of designs and colourings. 36". Usual price, 3/11½ a yard. Sale 1/11½

"Belco" Fashola-Richu Embd. Silk. 36". All-over pattern, with silk embd. design. Shades of Rose, Beige, Saxe, Blue, Navy, Brown, Black. Were 5/11 yard. Now clearing at 3/6

"Belco" Silk-de-Sol. 36". Lemon, Rose, Pink, Sky Blue, Sage, Green, Rose, Flame, price, 6/11½ yard. Sale 3/11½

"Belco" Silk Charming, 36". In all the latest Pastel shades of Blue, Pink, Beige, Peach, Sage, Green, Rose, Flame, Tomato, Helio, Lemon, Daffodil, Brown, Golden Brown, Sky Blue, Electric Blue, Royal Blue, Navy, Black. Were 3/11½ yard. Sale 1/11½

SHANTOLA SILK
Heavy quality as sketch, a blaze of colour, on grounds of Beige, Blue, Green, Navy, Chocolate. 36". Usual price, 5/11 a yard. Sale 3/6

SUPERFINE WOOL
The ideal fabric for Ladies' Dresses, being Uncrushable, in a large range of designs. Colours: Green, Blue, Fawn, Wineberry, Black. 36". Reduced from 4/11 to 2/11½

CHECK APRONS
Women's Strong Check Aprons, with pocket, hard-wearing quality. Usual price, 2/6½. Sale..... 1/6½
Outsize—Heavier quality Check Aprons. Usual price, 3/6. Sale 1/11½

WHITE APRONS
Made from Linen Finish Cloth, with bib and pocket, length 46". Usual price, 3/6. Sale ... 1/11½
A larger fitting Apron, heavier quality, with bib and two pockets, 4in. hem at bottom, length 48". Usual price, 5/11. Sale 3/6

ORDERS 10/- AND OVER SENT CARRIAGE PAID.

Belfast Linen Co.
19/21 EXCHEQUER STREET, DUBLIN

LOST AND FOUND.

LOST, on Saturday, 7 p.m., Lady's Gold Expanding Wristlet Watch, on 'bus or road between Belgrave square, Monkstown, and Marine road. Reward, 15 Belgrave square.

LOST, between Merrion Hall and Clonskea, 3rd inst., Natural Skunk Tie, 3 pieces, via Merrion square, Merrion street, Earlsfort terrace, Charlemont street, Ranelagh road, Sandford; reward.—N 1311, this office.

LOST, Black Enamel Bar Brooch, diamond solitaire and diamond cat; good reward.—N 1364, this office.

LOST, Parcel of Account Books on Monday, 4th instant, on Donnybrook Phoenix Park tram route. Finder please return to 23 Belmont avenue, Donnybrook.

FISHING, SPORTING, GAMES.

GARNETT'S for Secondhand Guns

HALLO! IS THAT EXCHANGE?

R. W. ARCHER and COMPANY. FREE STATE DISTRIBUTORS

To part with your present car in part payment for a **1932 Standard**—that is exchange—one you will never regret. But test this wonderful car first, without expense or obligation. If you cannot call, please remember we can.

At £185 to £440 the Standard has no competitor. A test will convince you.

ARCHER for STANDARDS

LOWER MOUNT STREET, DUBLIN.

SEE THE 7 SEATER

Humber "Pullman" Limousine

£882 delivered.

At Buckley's Motors Ltd,

34 Lower Abbey St. Dublin.

Sole Distributors I. F. S.

(CONTINUED FROM PAGE 1.)

SITUATIONS VACANT.

A BUSINESS Training at Sherry's College, 76 Stephen's Green, qualifies for the best posts. Prospectus free. T

A FEW VACANCIES for YOUTHS of 15 upwards, to Train for positions as WIRELESS OPERATORS in the Mercantile Marine; low fees; prospectus.—Wireless School, 97a Renshaw street, Liverpool, or 335 Oxford road, Manchester. 4 E

BAKERY MANAGER WANTED, young man of education and ability as production manager for a large firm of Bakers, Confectioners and Caterers in Northern Ireland; knowledge of the trade essential; a splendid opportunity for man with push. Apply, enclosing copies of references, to "Z 2041, Manager," this office. O

CHICKEN Plattener Wanted, Man or Woman who thoroughly understands chicken fattening and everything relating to the business. Apply "Z 2037, Poultry," this office. 3 D

CAN clergyman or lady recommend respectable Protestant middle-aged COMPANION HOUSEKEEPER; small family; maid kept; comfortable home, Rathgar.—R 0 397, Irish Times Branch Office, Rathmines. 4 C

LADIES WANTED, to Sell high grade Hosiery to friends; profitable full or part time work. Write for interview.—N 1365, this office. 4 C

LADIES' Underclothing.—Several well educated young LADIES REQUIRED, of good address, to Learn Sales System first House; age between 16 and 18 years; state height; salary from beginning, with good prospect.—N 1362, this office. 4 C

SEEDS—ASSISTANT WANTED for Seed and Bulb Department. Apply, enclosing copies references, stating age, experience, and salary expected (outdoor) to "Z 1978, Assistant," this office. OJE

TWO Gentlewomen WANTED, good plain COOK and HOUSE PARLOURMAID, country house, County Tyrone, two in family; must be capable and energetic; moderate salaries; comfortable home. Address "Z 2008, Gentlewomen," this office. 1 C

WANTED, ASSISTANT for LADIES' and CHILDREN'S OUTFITTING; must be good saleswoman and stockkeeper; Protestant; state experience and salary. Address "Z 1993, Assistant," this office. 4 C

WANTED, smart, capable GIRL for Fruit Shop; state wages, etc.—Fruit, Irish Times Branch Office, Kingstown. 3 D

WANTED, thoroughly experienced LADIES' HAIRDRESSER. Apply Miss Pynt, 176 Dawson street.

WANTED by a large Manufacturing Firm, LADY BOOKKEEPER, Protestant, age 20-25 years, with at least five years' experience; must know shorthand and typing. Reply, stating age, experience, salary, and enclose copies references, N 1350, this office.

WANTED, CANVASSER by Shipping, Passenger and Tourist Agency; state full particulars and salary expected.—N 1349, this office.

WANTED, educated young GIRL, tall and good appearance, as an APPRENTICE (outdoor) to the Jewellery Sale in good class Jewellers, Dublin; progressive salary, starting £2 a month; copies references and particulars.—N 1354, this office.

WANTED, Kingstown, superior HELP, small family; comfortable cook; no young children; liberal salary.—95, Irish Times Branch Office, Kingstown.

WANTED, GIRL for Cash Desk. Apply, with copies of references, to N 1363, this office. C

YOUNG ARTIST WANTED; little experience required; good imaginative charcoal drawings; state age.—Z 1242, this office.

MEDICAL NURSING AND APPOINTMENTS.

COUPLE, together or single, experienced Nurse and Attendant and Porter.—N 1249, this office.

REQUIRED for small Dublin Hospital, JUNIOR NURSE (Protestant); some hospital experience an advantage, but not necessary.—N 1335, this office.

TRAINED Nurse, housekeeping diploma, as Companion, or school post; good home essential.—N 1320, this office.

WANTED, in Church of Ireland Boarding School for Boys, a qualified NURSE; the lady appointed will be expected to assist the school matron when she is not engaged in her professional capacity. Apply, stating age, experience, etc., "Z 1995, Nurse," this office. 4 E

WANTED, at once, for a Private Mental Hospital, a MALE NURSE; state experience and qualifications. Address "Z 2015, Nurse," this office.

YOUNG Girl, two years' experience nursing, T.B. and general, wishes post as Nurse to invalid. Address "Z 2066, Girl," this office

MONEY, PARTNERSHIPS, ETC.

ADVANCES on Deeds, Shares, Endowment Policies, Post-dated Cheques. Wachman, 30 Drury street. T

ABSOLUTE privacy. Cash Advances from £5 upwards on Securities.—48 Aungier street. T

APPROVED Post Dated Cheques Cashed; Loans arranged.—32 South Frederick street, Dublin. T

CASH Advanced from £10 upwards. Apply 34 Exchequer street, Dublin. T

ESTABLISHED Suburban Manufacturing Business requires Sums of £50 and upwards, with view to formation of a Private Limited Company. Principals only.—Stephens's Parliamentary Agency, 37 Nassau street, Dublin. 31 B

LOANS granted on moderate terms.—F. Toohey, 5 Townsend street, Dublin.

MORTGAGES arranged, Houses and other Property; also Sales going through Land Commission, pending completion; Head Rents Purchased.—Charles Hatch and Company, Ulster Bank Chambers, Lower Exchequer street, Dublin. 'Phone 43012. 25

YOU cannot do better if you require Loan from £10; reasonable interest, long terms.—N 1155, this office.

£5 TO £500 Advanced Privately on approved personal security of borrowers at an extremely low rate of interest; loan can be repaid by small instalments to suit. Call or write for particulars, S. Freeman and Co., 1 Garfield street, Belfast. T

REPRESENTATIVES WANTED.

REPRESENTATIVE WANTED

BY MANUFACTURERS OF WELL-KNOWN BRANDED LADIES' AND GENTS' WATERPROOF SHOWERPROOF AND LEATHER GARMENTS, for Free State and Northern Ireland. Must have first class connection. Applicants will be interviewed in Dublin. Address "Z 1998, Representative," this office.

AGENTS or TRAVELLERS REQUIRED for Wholesale Woollens and High grade Readymades; own car essential.—N 1319, this office.

COMMISSION AGENT REQUIRED by long established Wholesale Umbrella Factory to Represent them in Irish Free State; Agent would be required to travel the country twice a year. Apply, stating age, experience, terms expected, etc., to N 1192, this office. 1 B

EX-MINISTERS and LOCAL PREACHERS who are desirous of adding to their income are requested to apply for AGENCY, connected with the publications of a well-known London House.—N 1221, this office. 2 B

GENTLEMAN, of good education, with interviewing ability, required to Represent well-known London House; permanent position and good remuneration. Apply, giving full particulars, to N 1232, this office. 2 B

JUNIOR CITY REPRESENTATIVE WANTED by General Trader; Replies, in confidence, with particulars, to N 1206, this office. 3 B

OLD established Dublin Firm of Wholesale Wine, Tea and Spirit Merchants have vacancy for TRAVELLER, Midlands and Southern journey; applicants must have been covering the ground recently, and have a live connection; suitable person will be well supported. Apply, stating age, experience, etc., N 1357, this office. 4 E

WANTED, Manufacturer's REPRESENTATIVES, to work Dublin and surrounding districts; first class man only.—N 1166, this office.

WANTED, REPRESENTATIVES already calling on Ironmongers, Sports Dealers, etc., in the Irish Free State, for few small additional lines; commission basis only. Address "Z 2017, Representative," this office. 2 C

WELL-KNOWN British Firm REQUIRES additional REPRESENTATIVES in Ireland; only well educated men of good appearance and address considered; Fidelity Guarantee necessary, but employers pay premium; previous experience desirable but not entirely essential, as paid tuition given prior to appointment; state briefly and clearly age; previous experience, if any; whether married or single. Address "Z 1954, Representatives," this office. 31 B

AGENCIES AND SITUATIONS WANTED.

TRAVELLER, covering Northern Ireland, open to handle additional lines.—W. Squire, 8 Castle Park, Belfast. 4 E

LEGAL APPOINTMENTS.

LEGAL.—Old, well known office open negotiate Partnership Agencies, Accounts, Land Purchases, Use Offices, suitable connections only; replies strictly confidential.—N 1317, this office. 4 E

SOLICITOR'S Surplus Work, Costs and Land Commission, attended to promptly and efficiently.—N 1197, this office. 2 B

SOLICITORS—Experienced Typist seeks position, also number of Junior Stenographers. Apply Hills, Scrivenors, Cope street.

MEDICAL APPOINTMENTS.

ASSISTANT (Junior, four years' city experience, good excellent references, requires appointment.—N 1157, this office. 1 C

FLAT to Let, North Circular road (best part); suit Doctor, Dentist, etc., professional purposes only.—Holden, Auctioneers, Saint Andrew street. 31 B

PHARMACEUTICAL CHEMIST has vacancy for APPRENTICE (outdoor); moderate fee. Address "Z 1952, Apprentice," this office.

TWO Rooms to Let, Lower Baggot street; suitable for Doctor or Dentist; ground floor.—N 1332, this office. 4 C

WANTED, Unqualified ASSISTANT, outdoor; state age, experience, salary. Address "Z 1989, Assistant," this office. 2 B

WANTED, Second Hand Dental Surgery Equipment.—N 1287, this office.

WANTED immediately, small JUNIOR ASSISTANT or IMPROVER.—R 0 396, Irish Times Branch Office, Rathmines.

HOTELS AND RESTAURANTS, OFFICIALS, SERVANTS, ETC.

POSITIONS VACANT.

FOREWOMAN-SUPERINTENDENT—WANTED for first class Dublin Confectionery and Tea Rooms establishment, experienced Woman, able to control staff etc., up to date window dressery; good references essential; full particulars, with age, salary, etc. Box 1465, Eason's Advertising Service, Dublin. 1 C

BOOKKEEPER (Lady) WANTED for Hotel; must thoroughly understand the tabular system. Apply, enclosing copies of dated references, also state age and wages expected, to "Z 1981, Bookkeeper," this office. 31 B

BARMAID WANTED as Charge Hand in Hotel Bar. Apply, enclosing copies of dated references, also state age and salary expected, to "Z 1982, Barmaid," this office. 31 B

WANTED, for first class hotel in the South, WORKING HOUSEKEEPER; able to control staff, early riser; competent to relieve in office and dispense. Address "Z 2018, Housekeeper," this office. 2 C

EMPLOYMENT WANTED.

ASSISTANT Manageress or Housekeeper (26), Hotel; domestic training and experience; excellent testimonials. Address "Z 2055, Manageress," this office. 4 C

CHEF, French; highest references; 20 years' experience; wishes vacancy hotel, restaurant, club.—N 1263, this office. 4 C

EXPERIENCED Hotel Porter wishes to hear of vacancy; good reference, strict T.T.—N 1230, this office. 3 D

EXPERIENCED Hotel Manageress requires position; first class Hotel; has a thorough knowledge of catering, carving, etc.; understands the work in all branches; highest references. Address "Z 2049, Manageress," this office.

EXPERIENCED young Housemaid or Waitress; very good papers.—N 1272, this office.

EXPERIENCED Hotel Housemaid; first class references; city or suburbs.—N 1330, this office.

EXPERIENCED Kitchenmaid, restaurant; city preferred; good references.—N 1282, this office.

TUITIONS AND SCHOLARSHIPS.

M.I., Professional and University Prelims., Oral and Correspondence. Success lists free.—McGuire's College, Gardiner's Row, Dublin. T

ANYONE seeking Private Tuition is recommended to Consult the Appointments' Association, West Chapel Buildings, Trinity College, who have on their list a number of experienced Students available for this work.

A FRENCH Lady requires Pupils, visiting; moderate; mornings, afternoons.—N 1295, this office. 4 E

AN INSTRUCTRESS, Fellow of the British Association of Physical Training, Medallist and Medallist, Games. Interview this week.—Miss Bellingham Todd, 5 Grafton street.

AT 39 Nassau street—Miss McCall introduces Governesses (Finishing, Preparatory, Nursery), Resident, Visiting, Protestant, R.C., Matrons, Housekeepers, Attendants, Nurses. Mother's Help, Companions. Personal attention given.

BOOKKEEPING, Shorthand, English, Arithmetic, Private Tuition, morning, afternoon, evening.—N 1150, this office. 31 B

BANJO Taught, sixpence lesson, Friday evenings.—Strand Music School, 6 Capel street. 2 D

EXAMINATIONS—W. St. George Breakey Grinds for and Coaches all Professional Preliminaries at 4 Sandford road, Dublin. 12 30

ENTRANCE Term, Degree Examinations, Trinity College.—Numerous successes.—Henry French, M.A., 5 Dartmouth square. 31 B

EXPERIENCED Teacher has Class, Monkstown district, for Children and Backward Pupils; individual instruction.—N 1315, this office. 4 E

GOVERNESS open to engagement, experience, long residence in France. Address "Z 2025, Governess," this office. 2 D

GRADUATE (Lady), Cambridge Diploma, Prepares Pupils for school and college.—N 1222, this office. 2 D

GOVERNESS, experienced, music, French, needlework, painting; disengaged February; good references. Address "Z 2046, Governess," this office.

KINGSTOWN—Morning School; individual tuition; boys prepared school; recommended.—81, Irish Times Branch Office, Kingstown. 31 B

MURPHY'S famous Personal Tuitions, Shorthand, Typewriting; pupils enrolling January; guaranteed success within year. Interviews after 5. 16 Appian Way. 12 31

SANDYCOVE—Classes, Private Tuition: French Drawing, Irish—95, Irish Times Branch Office, Kingstown.

TEACHER desires post, Dublin; experienced; B.A.; native Irish speaker.—N 1369, this office.

WANTED, for Clergyman's Daughter (16), Home and Education (elementary) with companions similar age. Apply, stating terms, give references, N 1071, this office. 31 B

GOVERNESSES AND TUTORS WANTED.

A GENT FOR GOVERNESSES AND SCHOOLS Miss Bellingham Todd, 5 Grafton street, Dublin, Advises Parents and Managers. Tel. No. 44983. T

ASSISTANT MASTER REQUIRED for temporary duty in Dublin Secondary School; general form subjects to Inter. certificate standard. Full particulars to "Z 1999, Master," this office.

FRENCH Conversation required, Kingstown, for two girls; also German, English, elocution Teacher required weekly.—94, Irish Times Branch Office, Kingstown.

NURSERY GOVERNESS (C. of I.) REQUIRED for two children, two school age and boy of 5; one maid kept. Reply, giving references and salary required, to Mrs. Philip Smiles, 7 Deramore Drive, Belfast.

WANTED immediately, for country, NURSERY GOVERNESS, music, singing, Irish essential, children attending school. Address "Z 1955, Governess," this office. 31 B

WANTED, girls' school, Dublin, LADY to Teach Irish 3 hours weekly.—N 1217, this office. 2 D

EMPLOYMENT WANTED.

A GENTLEMAN, disengaged, wishes to hear of position as Storekeeper Timekeeper, or any position of trust; distance no object; cash security if required.—J. M., 18 Merchant's quay, Cork. 3 D

A WELL educated Man, 30, good appearance and address, wants Commercial position.—N 1351, this office

BOOKKEEPER, shortly disengaged, requires a position; has good experience of stockbroker's books; would be glad of a trial in another line of business.—N 1079, this office. 31 B

BOOT Trade—Charge Hand, Buyer (Protestant), 12 experience.—N 1341, this office. 4 C

CAPABLE young Salesman disengaged; salary; shop, office indoor or outdoor. Address "Z 2047, Salesman," this office.

DOCTOR'S Secretary, disengaged, Shorthand Typist, wishes Secretarial work; excellent testimonials.—N 1325, this office. 4 C

EXPERIENCED Clerk, 22, with high recommendations, desires employment; moderate salary.—N 1092, this office. 31 B

EXPERIENCED young Girl seeks position Assistant Confectionery preferred; well recommended.—905, Irish Times Branch Office, Baggot street Bridge. 3 D

EXPERIENCED Housekeeper; city preferred; good references.—N 1274, this office. 4 C

EXPERIENCED Housemaid; country suburbs preferred; well recommended.—N 1326, this office.

GENTLEWOMAN seeks post, Cook Housekeeper to lady or gentleman; Protestant; experienced and capable. Address "Z 2021, Gentlewoman," this office. 2 B

HANDYMAN—All round Man seeks engagement; carpentry, house repairs, concrete.—N 1349, this office.

LADY desires post, afternoons from 3 p.m. Light Nursing or other; highest references. Address "Z 2063, Lady," this office. 4 C

LADY (Protestant) desires post, Visiting Companion, Needlewoman; very capable.—N 1343, this office.

MOTHER'S Help, experienced, refined, needlewoman; highly recommended.—N 1211, this office. 3 B

PROTESTANT married Couple would Caretake Private Residence, Suburbs; apartments only valuable and dependable in every way; can be most highly recommended.—N 1366, this office. 4 C

QUIET young Girl, go Help, return for comfortable home, little pocket money.—N 1236, this office. 3 B

SHOP Assistant or Lady Cashier; excellent long testimonials.—Z 1245, this office.

TO Landlords and Others—Position of Trust required; spare time; security given; state terms.—N 1367, this office. 2 B

WELL educated young Man, 26, keen, accurate and intelligent, desires clerical position, home or abroad; eight years' continuous experience; highest references and testimonials.—N 1169, this office. 1 C

YOUNG Married Man seeks situation Office, any capacity, home and Colonial experience; hard worker, honest, trustworthy, sober; excellent references; willing to give security for position of trust; reasonable salary to start; work main object. Address "Z 1970, Man," this office. 31 D

YOUNG Gentlewoman (R.C.) wishes post, Companion; country or suburbs; good cook, drive car, understands poultry; highest references. Address "Z 2042, Gentlewoman," this office.

YOUNG Gentlewoman, M.A., T.C.D., age 25, desires post as Travelling Companion or similar position; honours degree in modern languages. Address, giving particulars, "Z 2035, Companion," this office. 2 C

YOUNG Lady wishes to learn Poultry-keeping on a Poultry Farm. Please send full particulars to N 1352, this office.

YOUNG lad seeks office work; good recommendations; city.—N 1255, this office.

MALE SERVANTS WANTED.

WANTED, experienced MAN, R.C.; cooking, housework; send copies references, age, wages (is-loor). Address "Z 1948, Man," this office. 30 B

WANTED a MAN for the country, to do cooking; 10/- week. Address "Z 2061, Man," this office. 4 D

MALE SERVANTS DISENGAGED.

CAN any gentleman find situation for good, reliable, trustworthy, thoroughly know his job? Gamekeeper or whole; married; two children; head, singlehanded, rough shoot, strong, moor, fishing, poultry, caretaking, pheasant, will dock rearing; exceptional references. Address "Z 2059, Gamekeeper," this office.

EXPERIENCED young Houseman disengaged.—1C, Ely Place; good appearance; excellent references.—N 1080, this office. 31 B

Motor Matters, Cycles, &c.

MOTOR CARS.

AUSTIN Cars for economy and dependability, from £150—Lincoln and Holden, Ltd., 57-58 Lower Baggot street, Dublin. Sole Distributors. T

AUTO Exchange—Twenty or more guaranteed reconditioned Secondhand Cars and a complete range of New Cars and Commercial Vehicles, Citroens, Crossleys, Fords and Standards to select from, in finest Showrooms in Ireland.—McMalagari Brothers, Limited, 22-23 Parke street, Dublin.

ARMSTRONG Siddeley 1930 Model, 16 h.p. Saloon, with self-change gears; new appearance; subject any test; very tempting prices; owner purchasing new 12 h.p.; seen Dublin by appointment.—N 1196, this office. 2 C

AT Depositories, 87a Ignatius road, Lower Dorset street—Auction Wednesday, 3 p.m. Saloons, Tourers, 2-Seaters, Trucks, Van, Motor Cycles, Commissions, Push Bicycles and Carriers; Lathe, Furniture.—F. F. Lewis, Auctioneer; Drumcondra, 12 D

AUSTIN Light Six Saloon, 1931, £215; Austin 12 h.p. Tourer, 1929, £110; Morris Oxford Six Saloon, 1930, £140; Austin 12 h.p. Tourer, 1926, £60.—W. R. Crawford, Dublin, Ltd., Earlsfort Garage, Hatch street. Open till 10 p.m. 4 E

AUSTIN 12 Saloon, 1929, perfect, £145; Cowley Saloon, splendid, £70; Austin 12 Coupe, £70; Oxford Saloon, 1929, £105; Cowley Tourer, one owner, 1927, £27.—Sheridan's Garage, 193 Phibsborough road; 1d. tram from Pillar to Doyle's Corner. E

BELSIZE and Studebaker Light Six Spare Parts cheap, from Bursey Bros., 67 Pearse street, Dublin. 1 C

CHEVROLET Landaulette, shopsoiled, never taxed, a bargain, £290.—Doyle's Motors, Ltd., 16 Bachelor's Walk. 3 D

CHUMMY Swift, 8.9, good condition; £20 or nearest.—30 Ashfield road, Ranelagh. 4 C

DODGE Landaulette, in splendid condition throughout, privately owned, for immediate Sale, £80; easy payments arranged.—Andrew J. Doyle, 51 South King street, Dublin. 4 C

FOR Sale, Morris Oxford Saloon, sunshine roof; only done 5,000 miles, purchased April; cheap.—7 Fitzwilliam square. 31 B

MORRIS Cars.—A large range of reconditioned Cars always available. Budget plan terms extended.—G. A. Brittain, Ltd., Portobello, Dublin. T

MORRIS Cowley 4 Seater Car, 1926, in perfect running order and good appearance; £35; a bargain.—N 1267, this office. 4 D

MORRIS Cowley 1924-1926 Chassis and Engine, any condition.—Woods' Garage, Donnybrook.

RECONDITIONED Armstrong Siddeley 12, 14, 18 and 20 h.p. Saloons, from £90; 14 h.p. Armstrong Siddeley Landaulette, ideal for hire work, cheap; other popular makes, from £30. Deferred terms arranged.—Express Auto Co., 2 Dawson street, Dublin. 2 C

SECONDHAND Cars and Commercial Vehicles, large selection and keen prices; cash or easy terms; interview at first.—Doyle's Motors, Ltd., 16 Bachelor's Walk. T

USED Car Bargains—1931 Morris Minor Coachbuilt Saloon, sliding head, bumpers, absolutely new; Armstrong Siddeley Saloon, perfect; Overland 2-Seater; no reasonable offer refused.—Doran Bros., C.B., 'Phone, 22743. 3 C

WANTED to Exchange 1925 Buick Tourer, 50,000 miles, owner driven, 18 h.p., perfect order and condition, for cash.—5/10 h.p. Saloon Car, as new. State terms and where seen to J. H. Jones, Longford. 4 C

12-30 TALBOT Tourer 5-Seater, in excellent condition throughout; suitable for tax disc 1932; ready and starting, perfect, full kit of tools; can be seen any time.—20 Templemore avenue, Rathgar. 2 B

CHAUFFEURS, MECHANICS.

WANTED.

WANTED, GROOM CHAUFFEUR, married man preferred; wife to make himself generally useful. Apply, with copies of testimonials, to "Z 2035, Man," this office. 2 C

DISENGAGED.

CHAUFFEUR desires position; can do running repairs, gardening, etc.—989, Irish Times Branch Office, Bray. 1 C

MALE SERVANTS CONTINUED.

GENERAL Man seeks situation, gardener and handy; married, 3 children. Apply Kendrick, Kickham street, Thurles. 3 D

YOUNG Pantryman, can do all housework, assist at table, etc., presently engaged, seeks change.—Address "Z 1914, Man," this office. 4 C

STEWARDS AND GARDENERS DISENGAGED.

GARDENER—Experienced young Man requires daily work; highest references. Address "Z 2051, Gardener," this office.

GARDENER wants Jobs, day or weekly; city and suburbs.—N 1260, this office.

GARDENER General Man wishes situation; experienced all branches; milk, care motor; married; highly recommended; state terms.—Clarke, Ashurst, Killiney.

WORKING Gardener disengaged; single; all branches; highly recommended; milk. Address "Z 2022, Gardener," this office. 2 D

YOUNG Working Gardener, single, qualified in all branches; 12 years' experience; highly recommended; R.C. Address "Z 2005, Gardener," this office. 1 C

YOUNG Man wishes to get under head gardener or would assist in nursery; 4 years' experience; suburbs. N 1336, this office.

DOMESTICS WANTED.

A RELIABLE medium for all classes superior Domestics requiring immediate engagement; liberal wages.—Miss McCaul's Select Employment Bureau, 39 Nassau street. 4 E

AT Blackwood's Registry, Lr. Mount street—Wanted, A Cooks, C. Generals, Kitchenmaid, Generals.

CLEAN young DAIRY WORKER; small family; Housework; recommended.—9 Beaty terrace, Malahide.

DAILY WORKER WANTED, young Girl; light housework; near St. Stephen's Green. Apply N 1268, this office. 4 C

EXCELLENT COOK REQUIRED for hunting hotel, 35/- weekly; many vacancies. Cooks, Parlourmaids, Housemaids, etc; send copies.—Hawker's Agency, Ilfracombe.

FOR Killiney (near station), experienced GENERAL, or Intelligent Girl to train; good references.—1091, this office. C

MAID ATTENDANT WANTED (Protestant); some experience; send references. Address "Z 2019, Maid," this office. 2 B

WANTED, immediately strong country GIRL as BETWEENMAID.—Mrs. Odlum, Nuas, Co. Kildare. 31 B

WANTED, Clare, country GIRL, to do plain cooking, some milking, keep kitchen; good wages to suitable person. Address "Z 2060, Girl," this office.

WANTED, refined young GIRL, about 18; must be used to children.—10 Villiers road, Upper Rathmines.

WANTED, COOK GENERAL, £36; GENERAL, £26-28; also DAILY GENERAL. Apply Universal Bureau, Dun Laoghaire.

"IRISH TIMES"

EMPLOYMENT REGISTRY.

HOURS: 10 a.m. to 4 p.m.
Saturdays, 10 a.m. to 1 p.m.
Matron can supply well recommended Domestics, experienced and untrained, all capacities.
No Fee Charged.

31 Westmoreland Street, Dublin.
'Phone, 23062.

COOKS AND DAIRYMAIDS WANTED.

COOK GENERAL WANTED, Co. Dublin, country; family three; two other maids; small dairy, poultry; R.C.; send copies. Address "Z 1971, Cook," this office.

COOK GENERAL, Protestant, WANTED; clean, capable; personally recommended; country; small dairy, good wages. Address "Z 1967, Cook," this office.

CAPABLE Protestant COOK GENERAL WANTED; well recommended; small family; good wages.—92, Irish Times Branch Office, Kingstown.

EXPERIENCED young, single handed COOK also HOUSE PARLOURMAID (housemaid kept); small family; quiet country situation, Co. Dublin; copies, age, address "Z 2052, Dublin," this office.

NOTICE.

IN addressing envelopes covering replies to advertisers it is this paper's great care should be taken to include the catch words when same are given, after the Office Number, thus: "Z 30, Housemaid," should be carefully written on the envelope.

MRS. Hall, Kellistown, Carlow, wants fully qualified DAIRYMAID immediately. Call at Hibernian Hotel, Dawson street, 1 o'clock, Wednesday, January 6th.

WANTED, mid-January, for North side, thoroughly experienced, capable COOK GENERAL; able to make scones, sponges, etc.; small family; modern house; part housework only; good wages to really smart girl, age 20 to 30. Address, enclosing copies, "Z 1976, Cook," this office.

WANTED, good plain COOK GENERAL; copies, particulars.—Mrs. Kelly, Weston, 3, Dundrum, Dublin.

WANTED, experienced COOK GENERAL, for Shankill, Co. Dublin; good wages to suitable person.—N 1310, this office.

WANTED, smart COOK GENERAL, for Monkstown; small wages; must be clean and well recommended; wages £30.—N 1263, this office.

WANTED, a young COOK GENERAL (R.C.); Ballsbridge; young family; nurse housemaid kept; wages £30.—N 1300, this office.

WANTED, young Protestant COOK GENERAL; small family; Ballsbridge.—N 1331, this office. 4 E

YOUNG COOK GENERAL WANTED, Dublin; good Kitchenmaid would suit. Apply, with copies references, 902, Irish Times Branch Office, Baggot street Bridge.

GENERALS WANTED.

APPLY—30 superior GENERALS, Dublin, London; high wages; fares.—Kennedy's, 68 Sackville street.

A LADY requires Young Girl to assist in the house; immediately.—18, Irish Times Branch Office, Kingstown.

A SUPERIOR GENERAL REQUIRED; must be a good cook and highly recommended.—Avoca Lodge, Blackrock.

ELDERLY lady, near Dublin, REQUIRES Protestant GENERAL; small cottage, light duties; wages, age. Address "Z 2024, General," this office.

GOOD GENERAL WANTED for Carrickmines; must be good cook and well recommended; family 4.—N 1219, this office. 2 D

GOOD GENERAL WANTED; must be a good cook, and good references; 3 in family; no basement. Apply, before 2 o'clock or after 7, to Mrs. Powell, 5 Booterstown avenue.

GOOD GENERAL WANTED; plain cooking, small washing.—30 Brighton square, Rathgar.

RESPECTABLE GIRL WANTED to train as GENERAL; partly trained might suit; small adult family; modern house, Terenure district.—R 0 392, Irish Times Branch Office, Rathmines.

SUPERIOR GENERAL; family 3; good plain cooking; good reliability and excellent references.—42, Lawrence road, Clontarf.

STEADY PROTESTANT WOMAN as GENERAL; small family; state wages.—N 1260, this office.

SMALL good plain GENERAL, indoor, all duties.—5 Carlisle street, South Circular road.

SMART GENERAL WANTED.—5 Seapoint avenue, Blackrock, Dublin.

SEVERAL experienced Generals required to-day; comfortable wages.—Miss Moynihan's Bureau, 48 Lr. O'Connell street.

WANTED, Blackrock, respectable GENERAL to train or partly trained, Protestant; small family.—N 1076, this office.

WANTED, well trained GENERAL, able to cook; small family, South side; indoor.—N 1266, this office.

WANTED, experienced GENERAL, age about 25, to 30 years; plain cooking, small washing; family 2.—Belmont, Monkstown road, Co. Dublin.

WANTED, capable GENERAL; all duties; 3 in family.—35 Haddon road, Clontarf.

WANTED, Kingstown, reliable GENERAL; small house, three in family; references.—Box 10271, Stephens's Library, Dun Laoghaire.

WANTED, superior young GENERAL, Rathgar, January 20th; small family; wages £24 to £26; send copies discharges.—N 1356, this office.

WANTED, respectable GENERAL; small family. Apply, with references, Annaville, 59a Serpentine avenue, Ballsbridge.

WANTED immediately, young outdoor GENERAL, to Swim, Apply 5 Rathdown road, N.C. road.

DOMESTICS CONTINUED.

WANTED, experienced GENERAL.—5 Heathfield road, Terenure; call after 5 o'clock.

WANTED, experienced young GENERAL, R.C.; early riser; good cook; references essential; Iona road, Glasnevin; wages £26.—N 1334, this office. 4 C

WANTED, respectable, intelligent young Girl as and appliances, Ranelagh; must be well recommended.—N 1358, this office.

WANTED, good GENERAL for England 18th January; plain cooking. Letter only, Bishop, Fernbank, Sandymount.

YOUNG reliable GENERAL (small family) wanted immediately. Apply, after 6, 5 Warwick terrace, Leeson Park. 2 B

HOUSE AND PARLOURMAIDS WANTED.

A FEW HOUSE PARLOURMAIDS, PARLOUR HOUSEMAIDS, city and country.—Kennedy's, 68 Sackville street.

AT Blackwood's Registry, 42 Lower Mount street—Wanted Parlourmaid, 30s., Parlourmaid, Housemaids.

HOUSE PARLOURMAID WANTED; good references essential; 2 in family; 2 maids kept. Apply Mrs. E. H. Jones, Lisnavilly, Dundalk. 2 B

HOUSE PARLOURMAID, young, refined, WANTED, Dalkey. Apply, enclosing copies papers, 887, Irish Times Branch Office, Baggot street Bridge.

HOUSE or HALL MAID REQUIRED. Apply 3.30, 85 Harcourt street; bring references.

REQUIRED, good young HOUSE PARLOURMAID, three in family; two other maids kept; good papers and references essential. Apply Sandycove, any morning from 11 to 1, or evening 8 to 10. 2 D

WANTED, HOUSE PARLOURMAID; housemaid kept; country. Apply, with full particulars, "Z 1997, House Parlourmaid," this office. 4 C

WANTED, HOUSE PARLOURMAID for Howth; two in family; must be good waitress and understand care of silver; excellent wage for suitable person. Write, with copies, N 1340, this office. C

WANTED, HOUSEMAID or HOUSE PARLOURMAID; willing to wait on Nursery, "Consuelo," Cowper road; 2 children; nurse kept; satisfactory references essential. 4 E

WANTED, refined country Girl, train H. P'MAID.—Blackwood's Registry, 42 Lower Mount street.

NURSES WANTED.

STRONG country GIRL WANTED to help with children, washing and housework; general kept; good needlewoman.—Mrs. Magee, Weston, Greystones. 1 C

WANTED, young NURSE HOUSEMAID (R.C.); experience necessary; wages £24, rising; Ballsbridge.—N 1299, this office.

DOMESTICS DISENGAGED.

AGENCY, 69 Grafton street—Excellent Cooks, long papers; R. and H. Maids, Couple, Cook and Butler.

CHARWOMAN, experienced worker, has 2 spare days; highly recommended.—N 1342, this office.

CAPABLE Working Housekeeper, business or private; city preferred; recommended.—N 1254, this office.

DAILY Worker, city or suburbs; good references.—N 1258, this office.

EXPERIENCED Working Housekeeper, one or two gentlemen, city, suburbs.—N 1255, this office.

GENERAL or Kitchenmaid; seeks employment; city or suburbs; 30 years; good papers.—N 1315, this office.

LADY highly recommends Working Housekeeper; business house preferred; long references.—N 1209, this office. 3 D

LADY highly recommends most respectable Woman, Daily Worker.—N 1275, this office.

LADY recommends highly competent Daily Maid; excellent cook. Apply, letter only, Miss Palmer, Cottage, Sandycove, Co. Dublin. E

RESPECTABLE Farmer's Daughter (24) wishes to keep house to one priest; Catholic; 7 years at service; good references; good plain cook, good butter-maker, milker. Address "Z 2056, Domestic," this office.

SUPERIOR Working Housekeeper, thoroughly experienced.—R 0 393, Irish Times Branch Office, Rathmines.

YOUNG Woman wants Morning or Daily Work; plain cook and laundress; highly recommended.—903, Irish Times Branch Office, Baggot street Bridge. 4 E

"IRISH TIMES"

EMPLOYMENT REGISTRY.

HOURS: 10 a.m. to 4 p.m.
Saturdays, 10 a.m. to 1 p.m.
The Matron has several vacancies on her books for well recommended Unemployed, experienced and untrained; placed immediately.

31 Westmoreland Street, Dublin.
'Phone, 23062.

COOKS AND DAIRYMAIDS DISENGAGED.

COOK Housekeeper to few gentlemen; excellent references.—N 1238, this office.

CAPABLE Cook General, House Parlourmaid; sisters; highly recommended; £38 - £36. Address "Z 2058, Cook," this office.

COOK or Cook Housekeeper; highly recommended.—91, Irish Times Branch Office, Kingstown.

COOK disengaged, go where house parlourmaid kept; small family, suburbs.—43 Castle street, Dalkey.

COOK, good, seeks place, lady's house; thoroughly experienced all branches; active.—H. Brownlee, Kilmacoon Upper, Kilkenny. 4 C

COUNTRY Girl train Cook General; very good reference.—N 1325, this office.

DISENGAGED, superior Cook General; long references.—Box No. 10272, Stephens's Library, Dun Laoghaire.

DAIRY Poultryman, good cook, Protestant, disengaged.—Blackwood's, 42 Lower Mount street.

EXPERIENCED Cook; school preferred; town or country; excellent references.—N 1261, this office.

EXPERIENCED Cook or Cook General; suburbs preferred; good references.—N 1285, this office.

GOOD Cook would go daily to Flat, or light housework; morning, evening; highly recommended.—R 0 394, Irish Times Branch Office, Rathmines.

GOOD Cook, go single/landed, with help; town or country.—N 1279, this office.

LADY recommends good Cook General for small family, suburbs, where house parlourmaid kept.—Ferry House, Malahide.

SUPERIOR Person, Cook General; highest long references; city, suburbs; quiet family; £36. Address "Z 2054, Cook," this office.

VERY good Cook, disengaged; city or suburbs; highly recommended by lady.—N 1234, this office. 3 D

YOUNG Girl wishes post as Cook General; city, suburbs.—N 1098, this office. 31 B

GENERALS DISENGAGED.

A COUNTRY Girl, train General; small family; highly recommended. Address "Z 2028, Girl," this office. 2 B

A GENERAL, small family, Bray, fivesixteens area; excellent references. Address "Z 2055, General," this office.

EXPERIENCED General, Northerner; plain cooking; city preferred; good references.—N 1275, this office.

EXPERIENCED General (outdoor); North side preferred; good references.—N 1277, this office.

EXPERIENCED General, city or suburbs; plain cooking; good references.—N 1276, this office.

EXPERIENCED General; good references; city or suburbs.—N 1251, this office.

EXPERIENCED General, Rathmines district; plain cooking; good references.—N 1257, this office.

EXPERIENCED young General; good references.—N 1280, this office.

EXPERIENCED General, outdoor; North side preferred; good references.—N 1245, this office.

EXPERIENCED General or Housekeeper, small family; city, suburbs; recommended.—N 1327, this office.

GENERAL or Cook General; excellent references; city, suburbs. Address "Z 2029, General," this office. 2 B

GENERAL or Housemaid;

FINANCIAL NEWS AND NOTES

TONE AND COMMENT.

DUBLIN WEAK.

BANK STOCK AND GUINNESS LOWER.

Dublin Stock Exchange did not enter on the New Year with an improvement in prices. There may have been a slight increase in the volume of business owing to the holidays, but in no sense of the word could the market be described as active. A large number of debentures and other securities were marked ex. div.

Free State Funds were easier, and Land Bonds lost ¼ at 88¼. In British Funds there was a rise of a point in Consols, but War Loan Fives closed lower.

The "bids" for Railway Ordinary Stocks were well below last business done, and Great Southern Pref. eased to 21. Dublin Tram Ord. and Pref. repeated last prices.

Banks were weak, with Bank of Ireland 3½ points lower at 324, and Nationals easier at 46s. 4½d.

Guinness Units lost 6d. at 79s. 6d. Cables "B" were ¼ weaker at 10¼.

The Industrial section was stagnant, but prices, except in the case of Courtaulds, improved. Both the Tobacco issues were firm and higher, and Dunlops improved three-pence. Unilever N.V. was a strong spot at 26s. 3d. Irish-American Oil Pref. eased to 22s.

LONDON DULL.

BRITISH FUNDS EASIER.

Extremely quiet conditions characterised the majority of sections of the London Stock Markets when they re-opened yesterday following the long week-end holiday. There was only a modest accumulation of orders to hand, and fresh business was on scanty lines, so that even in the early hours transactions were on quiet lines. In the afternoon dealings broadened in a few directions and prices rallied. These movements, however, were few and far between, and the list of movements returned at the close showed a large majority of depreciations, a number of them being of substantial amounts. A dull tone ruled in British Funds for the better part of the day, and, while closing above the worst, the final rates were still at a disadvantage compared with the previous closing levels. The market was adversely affected by the decline in the value of sterling. India Stocks disclosed an easier front, but Australians were quietly steady. Although trading could not be described as brisk, Foreign Government Stocks presented a firmer appearance, and the movements returned were generally favourable to holders. German Bonds were an outstanding feature of strength; for, after remaining quiet and steady for the better part of the day, they met a good demand in the closing stages, and the prices jumped forward smartly. The Sevens closed 2 points harder on the day at 58½, French Fives and Fours each gained the turn, and Austrian Sixes and Belgian Sevens went a shade firmer, while Peruvian Corporations strengthened on the increase in traffic for December. A dull tone characterised British Rails in the early hours, but they strengthened later. Interest remained at a low ebb in Colonial and Foreign Rails, and quotations were not greatly changed. The few movements returned, however, were of an irregular character. Interest in the Industrial sections continued on modest lines, and in the absence of support prices disclosed a drooping tendency, this being accentuated by the dull tone prevailing on Wall street on Saturday. The Transatlantic issues were marked back all round, while Stores weakened and Cables and Wireless lost ground. Banks and Insurance issues presented a comparatively steady appearance, and certain of the Miscellaneous descriptions moved to slightly higher levels, but the general trend of values was adverse to holders. In other directions Oils moved in irregular fashion, as did Mines, while Rubber shares showed an easier front.

DUBLIN BUSINESS DONE.

FUNDS HEAVY. BANK STOCK AND GUINNESS EASIER. INDUSTRIALS IDLE.

In Funds National Loan eased ⅛ at 100⅞ and Second do. improved ¼ at 101. Third Loan repeated 91. Land Bonds fell ¼ at 88¼, after 88¾ and 88½, and do. (small lots under £200) 1 at 88¾, after 89¼. Consols gained 1 at 55⅝. 5 p.c. War Loan shed ¼ at 95⅛, after 95⅜, and do. Deed was 1/32 better at 95⅜.

Bank of Ireland dropped 3½ at 324, and National 1½d. at 46s. 4½d.

Guinness was 6d. lower at 79s. 6d., after 79s. 9d., and the Prefs. ⅛ at 10¾.

Cables "B" was ¼ easier at 10¾.

In Rails Great Southern Pref. lost ¼ at 21, after 21½.

Dublin Tramways Ord. at 75s., and the Prefs. at 143s. 9d., were unchanged.

Among Industrials, "Bats." rose 10½d. at 74s. 7½d., and "Imps." 10½d. at 75s., after 74s. 10½d. and 74s. 9d. Courtaulds gave way 3d. at 35s., and Dunlops were 3d. higher at 14s. 10½d. Lever 8 p.c. Pref. unaltered at 20s. 4½d., and Unilever (N.V.) hardened 1s. at 26s. 3d. Irish-American Oil Pref. were ¼d. lower at 22s.

"Other business done" will be found at foot of annexed table.

OFFICIAL QUOTATIONS.

Nat. Loan (101¼)	100⅞	B.A.T. ... (s73/9)	74/7½
Second do. (100⅛)	101	Coats ... (41/3½)	40/b 40/9a
Third do. ..... (91)	91	Courtaulds (35/3½)	35/- *35/-
Land Bonds (89)	88⅞ *⅛	Dunlops (14/7½)	14/10½
	88⅝ *⅛	Gresham Hotel (74)	73b
Do. Deed....(94)	95⅛	Chemicals (14/14)	
Funding Loan (84)		Do. Def. (4/3½)	14/3a
Console	55⅛		4/3b 4/4½a
Conver. Loan (73⅝)		Imp. Tobac. (74/14)	
	72⅜ 72¾a	74/10½ *4/6 *5/-	
Bank Stock (327½)	324c	Lever 7% Pref. (20⅛)	20/10½b 21/1½a
National...(46/6)	46/4½	Do. 8% Pref.	
Dub. Distil. "A"		(20/4½)	20/4½
(1/1) 1/3b 1/6a		Unilever (25/-)	25/b 25/6a
Guinness (80/-)	79/9 *9/6	Do. N.V. (25/3)	26/3
Cables "A" (18)	16¾b 17¼a	Chartered B.S.A. (17/3)	17/b 17/6a
Do. "B"...(10⅝)	10⅜	Irish-American Oil	
Do. Pref. (47)	46¾b 47¼a	(22/1½)	22/-
G.S. Ord. (8⅜)	8⅜b 9a	Shells (34/7½)	33/9b 34/6a
Do. Pref. (21½)	21½c	Birmingham Corp.	
Dub. Trams (75/-)	75/-	52 Red.	99½
Do. Pref. (143/9)	143/9	Ford Motors	28/10½
Bleachers (10/9)	10/9b 10/9a	Woolworth New 6% Pf.	19/10½

* Odd lot. a asked. b bid. c cash.
(Last business done given in parentheses.)

IRISH BANKS' RATE.

Irish Banks' Rate (Sept. 28, 1931)	6½ %
Loans on Government Stocks transferred	6 %
Deposits under £500	3 %
Deposits of £500 and under £2,000	3½ %
Deposits of £2,000 and over	4 %

The rates in the foregoing table are subject to variation.

STOCK EXCHANGE SETTLEMENTS.

Contango	Jan. 18
Ticket	Jan. 5 Jan. 19
Intermediate	Jan. 6 Jan. 20
Account Day	Jan. 7 Jan. 21

BELFAST.

Belfast Exchange was moderately active after the New Year holiday, and there was a fair accumulation of orders.

Gilt-edged Securities were active. Consols were done at 55⅞; Consols 4 per Cent. 81⅛; Conversion 5 per Cent. Loan changed hands at 92½. Local Loans 61½. War "Fives" changed hands at 95⅞, 95⅝, 95⅝.

Northern Bank A Shares were done at 90s. 7½d., and the B Shares at 45s.

Belfast Corporation 1945 Stock fetched 96½. County Down Railway 4 per Cent. Debentures were done at 29¼.

Among Industrials, Hughes Ordinary were done at 28s.3d. Inglis Ordinary marked 85s. 6d. for business also on Thursday. Guinness were done at 80s. 4½d., Young and Anderson Preference 2s., Gallaher Ordinary 26s., and Swedish Match B Shares 4s. Shells fetched 34s. 9d., Unilevers 25s. 4½d. Austin 20 per Cent. Preference 11s. 7½d., and British Celanese Second Preference 6s. 10½d.

ON PAGE 12.

MARKETS AT A GLANCE.

Monday Night.

STOCKS AND SHARES:

London dull.

Dublin weak.

Manchester Textiles quiet.

Birmingham Motor shares firm.

New York lower.

MONEY:

Bank of England Rate	6	p.c.
Last Year	3	p.c.
Irish Banks' Rate	6½	p.c.
Ditto Deposits under £500 ...	3	p.c.
Ditto Deposits over £500 and under £2,000	3½	p.c.
Deposits of £2,000 and over ...	4	p.c.
London Day-to-Day Loans	4-4½	p.c.
London Fine 3-Months' Bills ...	5⅛	p.c.

THE INDUSTRIAL MARKET.

FURTHER ADVANCE IN TRIPLEX GLASS.

Business was resumed in the Industrial market yesterday under very quiet conditions, despite the fact that dealings were for the new account.

With New York in doubtful mood, trans-Atlantics were marked down, though values finished above the lowest. Brazilian Tractions closed at 13⅜ after 12⅞, Rios 27⅞ after 11, and U.S. Steels at 54¼ after 54. Radios ruled fairly firm throughout at 8⅜.

In the absence of fresh supporting orders, Cables and Wireless Stocks lost ground. The Pref. finished at 47, the "A" Ord. at 17, and the "B" Ord. at 10¼, all ¼ down on balance. Marconi Marines were unaffected by a report that the company has entered into an agreement with the British Steam Trawlers' Association.

Among Gramophone Shares, "Emmies" gave way 6d. to 17s. 9d.

Few transactions were recorded in Electricals, among which price movements were generally of a slight and irregular character.

Iron, Coal and Steel descriptions moved within narrow limits.

Motors showed no decided trend. Dennis further improved to 18s. 3d. and Fords to 38s. 9d., with quiet support also noticeable for Napiers. Morris Pref., however, eased to 21s. and Singers to 6s. 6d.

Textiles continued an uncertain market, pending further developments in the labour position. Bradford Dyers weakened to 17s., Calico Printers to 7s. 6d., J. and P. Coats to 40s. 3d., Sewing Cottons to 28s. 9d., William Hollins to 12s. 6d., and Joshua Hoyle to 5s. 3d. The only firm spots were Patons and Baldwins and Listers, which improved to 28s. 6d. and 13s. respectively.

With the exception of Courtaulds and Snia Viscosa, which maintained a steady appearance, the Rayon section presented a dull appearance. American Celanese gave way to 1⅛ and British Celanese Second Pref. to 6s.

There was no outstanding movement in the Provision group. Unilever and Unilever N.V. were both in request, the former leaving off with a gain of ⅛ at 1⅛, and the latter ⅛ better at that level. H.P. Sauce regained last Thursday's loss of ⅛ to 4¼, but other movements proved adverse to holders.

In the Drapery and Stores group, Woolworths Ord. touched 50s. at one time, and although a reaction occurred in the late dealings to 49s. 3d., a net gain of a few pence was registered.

Apart from Distillers, which hardened slightly to 64s. on interim dividend hopes, Breweries generally presented a dull appearance. Courage gave way to 37s., Friary Holroyd to 19s. 9d., Guinness to 79s. 9d. and Watney Deferred to 35s. Benskins, Mitchell and Butlers and South African Breweries Ord. were quoted ex div.

Little fresh interest was taken in Tobaccos. "Imps" were well maintained around 3⅝. Carreras were dealt in ex div.

Home Banking descriptions maintained a steady front pending the important dividend announcements.

Further consideration of the dividend announcement was reflected in fresh support for British Oil and Cake Preferred, which were dealt in up to 28s., and finished 1s. 3d. higher at 27s. 6d. Fairey Aviation also proved a bright spot and changed hands up to 15s. on the Belgian Government order, leaving off with a gain of 1s. 4½d. on balance at 14s. 7½d. Imperial Chemicals moved within narrow limits.

Support was forthcoming for Turner and Newall, and they finally recovered 7½d. to 25s. 4½d., with buyers still in evidence at the close. Trinidad Glass continued in favour and moved up ⅛ to 1⅛. Elsewhere Pinchin Johnson lacked support, and with sellers coming forward were quickly scaled down 10½d. to 23s. 3d.

Dunlops reacted to the previous level of 15s., after hardening in the earlier dealings. In the Swedish group, Kreuger and Toll lost ¼ at 6½ and Swedish Match ¼ at 4¼.

Among new issues, E. K. Cole Ords. attracted further attention and advanced 6d. to 13s. 4½d.

OIL SHARES IRREGULAR.

Dealers in the Oil share market found little to occupy their attention yesterday, the new year and the new account opening in much the same quiet manner as that in which 1931 ended. Advices received over the week-end from New York were not helpful, price movements in American Oil stocks on Saturday having been of a slight and irregular character. Locally little interest was displayed, hardly any business having accumulated over the week-end on behalf of the general public, while professional operators continued to hold aloof. No lead was afforded by Continental centres, foreign operators doing virtually nothing in international counters. The changes resulting from the day's business were irregular in character, while usually of modest dimensions.

RUBBER SHARES IDLE.

Trading in the Rubber share market was again of very modest proportions, and an easier tendency prevailed. A dull and easier tone ruled in the commodity market at the outset, but the market firmed up again later. Spot and January sold 3⅛d. to 3⅛d. and 3⅛d. per lb., while February opened and closed at 3⅛d. per lb., touching 3⅛d. at one time; April to June fetched 3⅛d. to 3⅛d. and 3⅜d. per lb. London stocks of the raw material show a decline of 539 tons on the week at 60,504 tons, this comparing with 78,042 tons a year ago, but Liverpool stocks were increased by 810 tons to 57,718 tons, against 41,516 tons twelve months ago.

MOTORS AND TEXTILES.

BIRMINGHAM.

Motor markets firm, but business still very limited. Fords, Dennis and Leylands all strengthened. Standards still good, Dunlop very firm.

Austins	23/6	Lucas	58/3
Do. Pref'd.	11/6	Rolls	38/9
Bluemels	17/9	Rovers	2/6
Components	2/6	Singers	6/9
Dennis	18/3	S.T.D.	0/9
Enfields	11/9	Standard	24/1½
Fords	38/9	Triumphs	7/9
Guys	2/10½	Dunlops	15/1½
Humbers	7/6	Rileys	30/9
Leylands	33/9		

MANCHESTER.

Textiles have been in very quiet demand.

Bleachers, 40/-	10/9	Combined,	6-3/6
Calicos, 7/9-8/3		Dunlops,	14 9-15/3
Dyers, 17 9-18/3		Turner & Newall,	23/-
Cottons, 29/-29/6		23/3	
Spinners, 15/3-15/6		Dobson & Barlow,	8/6
"Shubbers" 5/3-5/6		9/6	
Coats, 40/41/-		Wall Paper Def.,	24/6
Velvets, 14/-15/-		24/9	

OIL PRODUCTIONS.

Trinidad Leaseholds.—Oil produced during December, 13,650 tons. Oil purchased during December from other companies, 47,200 tons.

British Controlled Oilfields, Ltd.—Production for the week ended December 30, 1931—Venezuela, 28,967 barrels; Trinidad, 40,636 barrels. Total—69,603 barrels.

LATEST CLOSING AND STREET PRICES.

BRITISH FUNDS, ETC.

	Closing.	Rise or fall.
Consols 2½%	55⅛ 55⅝	— ⅛
Do. 4%	81½ 81¾	— ⅛
War Loan 4½%	95⅜ 95½	— ⅛
Do. 5%	95⅛ 95⅜	— ⅛
Funding Loan	96 96⅛	— ⅛
Victory Bonds	93½ 94	— ⅛
3½% Conversion Loan	90¼ 90⅝	— ⅛
4½% Conversion Loan	73¼ 73⅝	— ⅜
5% Conversion Loan	93 93½	— ⅛
5% Conversion Loan	99 99½	— ⅛
Irish Free State 4½% Land Bonds	87 88	— ⅛
India 3%	43½ 44½	— ⅛
Do. 3½%	43½ 44½	— ⅛
Do. 4½%	49½ 51	— ⅛
Do. 5%	97 98	— 1
Do. 5½%	104½ 105½	— ⅛
Local Loans	60⅞ 61⅛	— ⅛
Sudan 4½%	103 108	— ⅛

COLONIAL GOVERNMENT STOCKS.

Australian Com. 5 pc.	75 83	.....	.....
Do. do. 6 pc.	87 92	.....	.....
British Columbia 4½ p.c., 1941	91 94	.....	.....
Canada 4 p.c., 1940-60	82 86	+1	.....
Cape 3½ p.c. Cons.	74 77*	—	.....
Ceylon 6 p.c.	99 102*	—	.....
N.S.W. 4 p.c., 1945-55	69 74	.....	.....
Do. 6% p.c., 1930-40	82 87*	.....	.....
New Zealand 5 p.c., 1936-51	92 96	.....	.....
Do. 5 p.c., 1946	93 98	-1½	.....
Queensland 5 p.c.	102 103*	.....	.....
South African 5 p.c., 1949-30	70 73	.....	.....
South Australian 5 p.c., 1939-45	70 73	.....	.....
Do. 5 p.c., 1945-75	68 71*	.....	.....
Victoria 5 p.c., 1949-59	73 76	.....	.....
Do. 5 p.c., 1945-75	73 76	.....	.....
Western Australian 5 p.c., 1945-75...	73 76*	.....	.....
Do. 6 p.c., 1950-60	84 89*	.....	.....

BANKS.

Anglo-South American	1⅛ 1¾	.....	.....
Bank of Australasia	8½ 9½	.....	+ ⅛
Bank of England	235 240	.....	.....
Bank of Montreal	46 51	.....	.....
Bank of New South Wales	2⅛ 2⅜	25/8*	.....
Bank of New Zealand	2⅛ 2⅜	.....	+ ⅛
Barclay's A "Shares	7⅛ 7⅜	.....	+ ⅛
British Overseas	3⅛ 4⅛	.....	.....
Canadian of Commerce	40 45	.....	.....
Chartered of India	9½ 10½	.....	.....
Hong Kong and Shanghai	100 105	.....	.....
Lloyds	41/6 43/6	.....	.....
Midland	8 9½	.....	.....
National Discount "B"	6½ 7⅛	.....	.....
National Provincial (£4 pd.)	9⅝ 10⅛	.....	- ⅛
Royal of Canada	45 51	.....	.....
Standard of South Africa	9 10	.....	.....
Union of Australia	8 9½	.....	.....
Westminster Bank (£1)	33/6 35/6	.....	.....

FOREIGN BONDS.

M.U.—Jan. 4.

89	Austrian 5 p.c. Guar. ...	89	90	+ ⅛
86	Belgian 7 p.c.	94	95	+1
36	Brazilian 5 p.c. Rds. '27	20½	21½	.....
72	Do. 5 p.c. Fund, 1895	70½	71½	.....
54½	Do. 5 p.c. do. 1914...	53	55	— ¼
84½	Chinese 4½ p.c. 1898..	84	85	— ¼
63	Do. 5 p.c. 1912	59½	60½	.....
63	Do. 5 p.c. Reorg. 1913	60	61	.....
68	Chinese Imp. Ry. 8% Gold	66	71	.....
80	Do. Shanghai-Nanking 5 p.c.	37	42	+2
12	Do. Tientsin Pukow 5 p.c.	5	15	.....
80	Czecho-Slovakia Bonds..	80	82	.....
80	Egyptian Unified	79½	83½	.....
29½	French Loan 5 p.c.	24½	29½	.....
27½	Do. 4 p.c.	27½	28½	+ ⅛
56½	German 5 p.c.	56	58	+ 2
70	Greek 7 p.c.	68	71	— ⅛
27	Italian Rentes	25	27*	.....
—	Japan 6 p.c. 1924	74	80	.....
7½	Mexican 5 p.c. 1899 ...	5	10	.....
7¾	Do. 6 p.c. 10-Y. Treas	7	10	.....
—	Peru Internal 7 p.c. ...	20	30	.....
2½	Peruvian Corporation ...	2½	3	.....
11	Do. Pref.	11	17	.....
46	Do. Debs.	43	47	.....
68	Poland 7 p.c. Sterling..	67	69	.....
88	Portuguese 3 p.c.	41½	42½*	.....
—	Spanish 4 p.c.	40	42*	.....
5½	Turkish Unified	4½	5½	.....

BRITISH RAILS.

44½	Great Western	44⅞	45⅞	+1
—	Do. Pref.	69	71	.....
18¼	Lon. Mid. & Scot. Ord	18¼	19¼	+ ¼
—	Do. 4 p.c. Pref.	45	47	.....
—	Do. 5 p.c. Red. Pref.	64	67*	.....
—	Do. 4 p.c. 1923 Pref.	35½	37½	+ ½
12¼	Lon. North-East 5 p.c. Pref. Ord.	12½	13¼	.....
6	Do. Def. Ord.	5⅞	6⅜	+ ⅛
—	Do. 4 p.c. 1st Pref...	40	47	.....
—	Do. 4 p.c. 2nd Pref...	30	32	.....
35½	Metropolitan	34½	35½	+ ½
28	Metropolitan Dist.	27	28	.....
36½	Southern Pref. Ord.	35	36½	+1½
10½	Do. Def. Ord.	10¼	10¾	.....
—	Do. 5 p.c. Pref.	94	96	.....
19 0	Underground Elec. (£1)	18/9	19/3	.....
—	Do. Income Bonds ...	93	98	+1

COLONIAL AND FOREIGN RAILS.

17	Antofagasta Ord.	18	20	.....
—	Argentine N.W. Ord	23	28	.....
—	Bahia Blanca Gnar. Stk.	23	28	.....
37½	Buenos Ayres Gt. Stn.	37	39	+1
17½	Buenos Ayres & Pacific	21	23	.....
25	Buenos Ayres Ext.	24	28	.....
—	Canadian National Gnar	63	67*	.....
28½	Canadian Pacific (£25)	16	18	.....
—	Central Argentine	37½	39½	+ ½
25	Do. Def.	23	28	.....
11	Central Uruguay Ord...	10	12	.....
5	Cordoba Central	4½	6½	.....
11	Do. Pref.	10	12	.....
6	Do. 2nd Pref.	5	10	.....
36	Entre Rios	35	38	.....
—	Do. 5 p.c. Cum. Pref	30	40	.....
—	Grand Trunk 4 p.c. Gnar	70	74*	.....
—	Do. 4 p.c. Perp. Deb.	70	74*	.....
—	Interest, of Cent. Amer	3	5	.....
13	Leopoldina	12½	14½	.....
70 0	Mexican Rails	3	4	.....
2	Do. 5 p.c. Pref.	1	2	.....
97	San Paulo Ord.	94	99	-2
4	United Havana	3	4	.....

AMERICAN RAILS.

—	Atchison	115	125	+5
9	Chicago Milwaukee New	7	3½	.....
—	Erie	12	15	.....
—	Do. 1st Pref.	10	15	+2
—	New York Central	40	45	.....
—	New York Ontario	13	14	+1
—	Pennsylvania	24	26	.....
11	Southern Common	9	14	.....
—	Southern Pacific	37	42	.....
104	Union Pacific	102	107	.....

BREWERIES AND DISTILLERIES.

20/6	Allsopp £1 Shares	19/0	20/0*	.....
43/6	Bass, Ratcliff Ord.	44/9	45/0	.....
2/6	Brewers of Vancouver...	2/3	2/9	.....
—	City of London Def. (5/-)	2/3	2/9	.....
37/6	Courage Ord.	36/0	38/0	-1/0
43/9	Distillers Ord.	43/6	44/6	+0/6
20/9	Guinness Ord. (£1 units)	79/3	80/3	-0/6
38/0	Hoare and Co.	36/0	38/0	-0/6
41/0	Ind Coope Ord.	43/0	44/0	-0/6
48/6	South African Breweries	47/0	49/0*	.....
—	Walker (John) Pref. ...	19/0	21 0*	.....
33/0	Watney Combe Def.	32/6	33/0	-0/3

ELECTRIC SUPPLY.

—	Bournemouth and Poole...	55/0	57/0	+1/0
29/3	Charing Cross	28/6	29/6	.....
—	Chelsea Ord.	28/0	27/0	.....
34/0	City of London Def. (5/-)	32/6	34/3	.....
43/0	County of London	42/6	43/6	.....
—	Lancashire	23/0	24/0	.....
23/6	London Electric	23/0	24 0	.....
38/9	Metropolitan	36/3	37/3	.....
22/4½	Newcastle	21/0	22/9	.....
28/6	St. James's	25/0	30/0	.....
—	South London	24/0	26/0	.....
27/9	Westminster Electric ...	24/6	25/6	.....
—	Whitehall Inv. Pref	20.0	21/0	.....

INSURANCE.

—	Alliance £20 (£2 4/- p.)	15½	16¼	.....
—	Atlas £5 (£1 5/- paid)	3½	4½	.....
—	Com. Un (£2½ paid) ...	16½	17½	.....
—	Eagle Star Ord. £5	8½	9½*	.....
—	Employers' £1 (5/- paid)	2¼	2⅝	.....
—	Gen. Accdt. £5 (£1¼ p.)	10¾	11¾	.....
—	Guardian £3 (10/- paid)	6	8*	.....
—	L. & Lan. Fire £5 (£1 p.)	19½	20½	.....
—	Law Union £5 (£1¼ p.)	7	8	.....
—	N.B. & Mer. £5 (£1¼ p.)	23½	26½	.....
—	Northern £10 (£1 paid)	12¼	13¼	.....
—	Phœnix £10 (£1 paid)	8½	9½*	.....
—	Do. £1 p.p.	1½	1⅝	.....
—	Prudential	17½	18½	+ ¼
—	Do. "B" £1 (4/- p.) ..	3	3½	.....
—	Royal Exchange £5	4½	5	.....
—	Royal Ins. £1 (10/- p.)	3	3½	.....
—	Sun Ins. £10	29½	32½	.....
—	Sun Life (£1)	3½	4¼	.....
—	Yorkshire 50/- (10/- p.)	4½	5¼	.....

IRON, COAL AND STEEL.

3/6	Amal. Anthracite	3/4½	3/10½	+0/1½
44/0	Babcock, Wilcox Ord. ...	43/3	44/3	.....
2/6	Baldwins	2/4½	2/10½	+0/1½
2/6	Brown (John)	1/9	2/3	.....
3/6	Buell Combustion	1/-	1/-	.....
1/7½	Caunnell Laird	1/4½	1/10½	.....
53/0	Cory (William)	52/6	53/6	.....
3/9	Dorman Long	3/6	4/0	-0/1½
15/9	Guest Keen	15/0	16/3	-0/3
1/4½	Pease and Partners ...	1/3	1/9	.....
20/0	South Durham Steel ...	15/6	17/6	.....
15/0	Stewarts & Lloyds Def	13/9	16/9	+0/3
8 0	Vickers Ord.	7/6	8/3	.....

LAND AND INVESTMENT.

17/6	Argentine Land Invest...	7½	11½	.....
11/0	Do. Southern Land...	1½	¾	.....
	City San Paulo Impts..	½	1	.....
8/6	Forestal Land	8/0	9/0	+0/1½
19/6	Hudson's Bay Ord.....	20/3	21/3	— ⅛
½	Quebrada Deccan	29/32	31/32	— ⅛
—	Internal Invest. Corte...	45	1	— ¼
2 6	Peru Syndicate	1/6	2/6	.....
22/6	Swiss Plantations	1-32	1/32	.....

NEWSPAPERS.

10/3	Allied Newspapers Pf. (5/-)	9/6	10/0*	.....
8/3	Allied News Ord.	8/0	8/9	-0/9
—	Amal. Press (New)	16/9	17/6	-0/6
22/9	Daily Mail Trust	23/0	24/0	-0/6
8/3	Daily Mirror Ord.	7/9	8/3	.....
—	Financial Newspapers..	½	¼	.....
18/1½	Sunday Pictorial.....	9/32	31/32	.....

NITRATES.

60	Lautaro Nitrate 5 p.c. Def. Bds	55	65*	.....
12/6	Lautaro Nitrate Ord.	1/6	2/6	-0/3
	Pref. (4/5)	10/6	12/6	-0/6

INSURANCE SHARES.

BUSINESS DONE IN LONDON.—Alliance, 15½, 16, 16¼; Atlas, 3/8, 4; Commercial Union, 17⅝, 18; Eagle Star Ord. (£4), 9; Employers', 4/5/6, 6/-; General Accident, 117½, 11, 11½, 11¾; London and Lancashire Fire, 20¼, 20; London Assurance, 7⅛, 8; N.B. and Mercantile, 26, 26¼; Phœnix, 9⅜, 9⅝, 9½; do. (£1 p.), 10, 10⅛, £10 0/9, £10 1/6; Prudential, 18, 18¼, 18, 18⅜; do. "B" £1 (4/- paid), 50/-; Royal Insurance, 6¼, £6 4/5; Sun Insurance, 55/6, 9d., 4/-, 3/-; Sun Life (£4), 80/6, 2/6, 3/- better at that level. H.P. Sauce regained last Thursday's loss of ⅛ to 4¼, but other movements proved adverse to holders.

BUSINESS DONE IN LIVERPOOL.—General Accident, 117½, 11, 11⅝, 11¾; London and Lancashire Fire, 20¼, 20; London Assurance, 7⅛, 8; Marine, 26, 26¼; Phœnix, 9⅜, 9⅝, 9½; do. (£1 p.), 10, 10⅛, £10 0/9, £10 1/6; Prudential, 18, 18¼, 18, 18⅜; do. "B" £1 (4/- paid), 50/-; Royal Insurance, 6¼, £6 4/5; Sun Insurance, 55/6, 9d., 4/-, 3/-; Sun Life (£4), 80/6, 2/6, 3/- better at that level.

LONDON MINING MARKET QUIET.

ASHANTI IN DEMAND.

The opening of a new account was not productive of any increase in the volume of business in the Mining market. With one or two notable exceptions prices moved within narrow limits, and the tendency is best described as fairly steady. Those Kaffirs on which a dividend has recently been declared were marked ex the distributions yesterday, the deductions being the actual amounts as declared in South African currency without allowing for income tax. Should South Africa remain on the gold standard there will, of course, be a premium on exchange to be deducted when the amount of this premium is known, and allowance will then be made for the income tax item. Neither Paris nor the Cape displayed much interest in Kaffirs, and there were only a few small changes. An easier tone ruled in the Rhodesian Copper section. Rhokana and Roan Antelope led the way, and smaller recessions occurred in Bwana M'Kubwa and Chartered. In the Diamond group the De Beers issues gave way fractionally. The increase in the visible supplies of tin had an adverse effect on the Metal market, the quotation falling to £138 17s. 6d. per ton. The Share market, however, kept steady. A modest turnover was recorded in the West African group, interest being centred in Ashanti, which made headway on the good December return. This shows a record profit, inclusive of premium, of £58,022, the figure for the previous month being £55,222. Market opinion on the question of the dividend is not very definite, but a final of 50 p.c., making 100 p.c. for the year, was considered to be a reasonable anticipation. In the Australian section, Lake View and Star and Wiluna showed firmness. Rio Tinto receded in common with the Rhodesians, Paris being a seller. Closing prices:—

SOUTH AFRICAN.

M.U. Jan. 4.

13/3	Afric & Eur	12/6	13/6
8/0	Ass.-A. Corp	7/9	8/0 -0/3
½	Anglo-Fr.Ch.	15/32	17/32
3⅝	Brakpan	3 13/32	3 15/32 + 1/32
1½	Cent. Mining	1	1 1/16
5/9	City Deep	5/3	5/6 -0/3
—	Con. Gold'fds	11	11 1/32
25/3	Cons. M. Reef	23/9	24/3 -0/3
5/9	Con. M.

IRISHMAN'S DIARY.

The "Dude Ranch" : Mount Panther : "Everything by Starts" Stamp Designs : The Four Courts Clock.

For Visitors Only.

I have been much amused by a comic film which purports to depict life on what is called in the great United States a "dude ranch." I thought that these institutions were figments of the film directors' imaginations, but I am told that there really are ranches in America where a tired business man can take a holiday and play at being a cowboy. These places are run on strictly business lines, and the visitor thereto must be prepared to pay heavily for accommodation.

Their best customers are rich business men whose nervous systems have become disorganised in the rush and bustle of modern business. At the "dude ranches" they find a large staff of cowboys, plenty of horses, but no hard living. The beds are as good as possible, and it is not unusual to find a bathroom for every room. Apart from that, the place is reminiscent of a ranch in a Wild West film, and "got up according." The cowboys are specially trained for their work, and can tell stories and play the banjo as well as any film cowboy ever seen. They can also ride almost anything on four legs, and are expected to give exhibitions of horse-breaking for the benefit of the patrons. I might add that good looks play no small part in their selection. The women visitors expect their cowboys to be handsome.

Mount Panther.

Mount Panther, which narrowly escaped destruction last week, has known distinguished occupants at intervals. It was the residence during his visits to County Down of the celebrated Dr. Delany, the friend of Swift; and, of course, his wife, the feminine counterpart of Horace Walpole, accompanied him. Incidentally, from Dublin to Mount Panther was a three-day journey. In her letters are many charming pictures of the place and neighbours, though the country had its thorns. "Presbyterians," she writes, "are of all people the most obstinate." She is sorry "to find here and there and everywhere people out of character, and that wine and tea should enter where they had no pretence to be and usurp the rural food of syllabub." Acting as housekeeper to Dr. Bayley, the rector, was Mrs. Arne, wife of the musician known to us by his settings of Shakespeare's songs and by "Rule, Britannia." "She looks, indeed, much humbled. She has been severely used by a bad husband, and suffered to starve if she had not met with charitable people. She behaves her: If very well, and, although her voice has lost its bloom as well as her face, she still sings well." There is one very charming glimpse of the Dean and his wife: "We have had three fair sunshining days very quietly to ourselves. D.D. is busy planting; when I am weary dangling after him I come into my home occupations; and when he is weary he comes in and reads to me while I work."

Whaley.

A century later Mount Panther was the home of that Captain Moore who accompanied Buck Whaley on his famous journey to Jerusalem. Moore, then stationed at Gibraltar and due for leave, was easily induced to join the Buck—fortunately for the latter, since he proved a good friend and an assiduous nurse during an illness that might well have proved fatal otherwise. The story of the discovery of Whaley's journal is something of a romance, and it is not generally known that Moore also kept a journal, still in the possession of his descendant, Mr. Armytage Moore, but never published. At Mount Panther Moore lived in great state, never driving out except in a coach and four, with postilions.

The Four Courts Clock.

The eccentric clock that vanished from the Four Courts in such mysterious circumstances years ago must have been one of the worst timekeepers in the City of Dublin. A local saying at that time was, "He's going like the Four Courts clock," and it was applied to a man who was going very far, indeed, off the beaten track. According to a Dublin legend, those that frequented the court one morning found these lines chalked on the wall just beneath the notorious clock:

The Four Courts Hall a clock displays
Of a portentous size,
That Justice and its devious ways
Most fitly typifies.

Of wheels in wheels it has a lot,
And weights that hang below;
It always strikes when it should not,
And stops when it should go.

Its face conveys a pleasing doubt
To lawyers ever dear;
Its hands, like judges, go about
Two circuits in a year.

And, finally, to make it show
Analogy most strong,
It's very often very slow
And almost always wrong.

More Stamp Cribs.

I was interested (writes a correspondent) to read your recent paragraph on cases of resemblance between stamp issues of different countries. Such duplication is by no means so remarkable when one reflects upon the tens of thousands of different designs which have been utilised during the ninety-one years of stamp history, and upon the fact that a recent conservative estimate of the number of distinct issues released last year is no less than 1,600. In view of these facts, I am surprised rather at the differences than at the resemblances between stamps.

Every year, however, it becomes increasingly difficult to select original stamp designs, and I have no doubt that in the future new stamps will be copied from the inspiration of former designers long since dead. When this occurs a new field will be opened to philatelists—namely, that of collecting "copied" stamps.

Amongst the instances of plagiarism given in your paragraph, I find no mention of the most glaring of all. This is the New South Wales postage due stamp of 1891, which was copied almost detail for detail from the United States postage due of 1879. The only real change—apart from the difference in currency—is the substitution of the kangaroo and emu for the letters "U" and "S" which, on the original, figured at the centre of the side frame—one letter on each side of the stamp—and the insertion of the letters "N.S.W." at the foot. Another very good example is the Venezuela and Panama issues. Both contain a portrait of Bolivar, which is almost identical in either case.

A Versatile Record.

What is surely the "record" among the world's "rolling stones" can be claimed by a correspondent in the *Natal Mercury* the other day. Starting as a ship's carpenter at the age of fifteen, he deserted after six months and got a job as messenger in a store. This he presently left to join the Army, from which he was soon discharged as unfit. "Since that time," he writes, "I have held the following positions: Clerk, bottle store assistant, barman, catering manager, dining car steward, supervisor, oil storeman, builder's manager, timberman, jackman, tramway-man, navvy, Government hospital hairdresser, Customs officer, shipwright, rough carpenter, waiter, turf accountant, novelty salesman, boot storeman, tea-room proprietor and newsagent."

By way of accounting for any intermediate spare time he goes on to say that he has, on occasion, fought as a professional boxer, set up a successful record for motor cycling, addressed political meetings, and filled the post of pastor in a well-known Christian sect. As he is still a comparatively young man, he will, doubtless, make considerable additions to the list before he finally settles down.

QUIDNUNC.

WITH ATHENRY BEAGLES.

Miss Higgins and Miss Ruane, two enthusiastic followers, inquiring about the run of the Athenry Beagles.

"HUMPTY DUMPTY."

THE GAIETY PANTOMIME.

If evidence were wanted to prove that adults can enjoy a pantomime quite as heartily as can children, it could be found in the Gaiety Theatre, Dublin, where that old favourite, "Humpty Dumpty," is being continued. The grown-up people who went to see the production last night formed a large proportion of the audience, and they quickly and easily "tuned in" to the hilarity of the stage, and found themselves in a very congenial atmosphere. Georgie Wood was full of fun and mischief. The achievement of his first two wishes had a "shocking" re-action on himself, but it gave the audience something at which to laugh heartily. Later on, however, both he and they were able to appreciate the jokes, which he made so appropriate. Hilda Kirby was a charming Jack, and Phyllis Caldew a delightful Princess. Pauline Ward and Marjorie Holmes were clever toe dancers, and David Lee, who took the part of the lone widow, was very funny in his singing and acting. The Valdo Brothers, Leon and Kiki, Max Avieson, Robert Keppel and Dolly Harmer, all were excellent, while May Sharples's Ten Royalty Girls and Ten Mirror Girls, and Eileen Rogan's Twelve Dainty Mascots enhanced the enjoyment of the entertainment.

The staging and effects were attractively carried out, and the Ballet of the Elements was a very artistic spectacle.

PANTOMIME AT THE OLYMPIA.

Dick Whittington and his cat, Shamus, continue to draw large audiences to the Olympia Theatre, Dublin. This is one of the most popular pantomimes which Messrs. O'Dea and O'Donovan have presented at the Dame street theatre. As a cure for depression it can be strongly recommended, because it is dominated by fun, in which the humour of Jimmy O'Dea stands out conspicuously. The quaint and pungent comments of that comedian on matters of topical interest are a prolific source of laughter and keep the audience very highly amused. Miss Roy Zack makes a dashing Dick Whittington, and with the assistance of Joe Fratelli, as Shamus the Cat, shows how even a poor boy can make good. An attractive Alice is presented by Miss Hazel Haye. Noel Purcell, as Martha, works well as a fun-maker with Jimmy O'Dea. Tom Dunne plays the part of the Captain, while Noel Allen, as King Rat, sings well. Trick cycling, knockabout fun, and acrobatic dancing are strong features of a production which is remarkable for its merit.

FEMALE WRITING ASSISTANTS.
Last Exam., May, 1931, Miss A. C. Murray. 14 Recent Successes, including FIRST PLACE. McGUIRE'S COLLEGE, 5 Gardiner's Row. —(Advt.)

CIVIL SERVICE BUILDING SOCIETY.

At the meeting held at 25 Westmoreland street, Dublin, yesterday. Seated (left to right): Messrs. E. Connolly, P. H. Grierson, R. A. Walker, H. G. Ryder and E. Brown. Standing: Sir E. A. Hodson and Mr. A. D. Orr.

CLONMEL HUNT BALL.

ENJOYABLE FUNCTION.

FROM OUR CORRESPONDENT.

CLONMEL, Monday.

There was a brilliant gathering of hunting folk at Marlfield House, Clonmel, the beautiful residence of Senator John Bagwell and Mrs. Bagwell, to-night, when (by kind permission) the annual ball of the Tipperary Hunt took place. This is the leading social function in the county. It has been a time-honoured reunion since the starting of the Hunt many years ago, and always draws a big attendance from a wide area. The Hunt, one of the oldest and most popular in Munster, has afforded splendid sport in a grand hunting country, under the capable leadership of Sir Thomas Ainsworth, M.F.H., for several seasons past.

The arrangements for the Hunt ball were carried out in first-class style by Mr. Henry Shannon, hon. secretary, and a committee. Visitors were splendidly catered for by Mrs. Lawlor, of Naas, and the music was supplied by Charles Harvey and his Capitolians.

THE ATTENDANCE.

Those present included:—Sir Thomas Ainsworth, Bart., M.F.H., Lady Ainsworth and party; Mr. and Mrs. John Bagwell, Miss Bagwell, Lieutenant W. Bagwell, R.N.; the Marchioness of Waterford and party, the Countess of Donoughmore and party, Lord and Lady Osborne Beauclerk and party, the Viscountess Suirdale, Miss Potter, Miss Margaret Hothlam, Miss Wyld, Miss Peel, Miss Goff, Mrs. Alston, Mr. David Hely-Hutchinson, Mr. Peel, Mr. Richards, Mr. Masle, Mr. Bickmore, Sir Ernest Goff, Mr. B. Goff, Lady Patricia Miller, Lady Elizabeth Lindsay, Captain and Mrs. Jameson, Miss Gethin, Miss Anson, Miss Villiers Stuart, Mr. Villiers Stuart, Mrs. Russell, Mr. Russell, M.F.H.; Mrs. Morel, the Marquess of Waterford, the Hon. James Lindsay, Mr. Ronald Dawnay, Mr. Michael Dawnay, Mr. E. Goff, Mr. Christopher Fuller, Mr. and Mrs. Desmond Fitzgerald, Lady Merill Brabazon, Miss Patricia Arbuthnot, Mr. Terence Arbuthnot, Miss N. Gregory, Miss Diana Annesley, Mr. C. Ponsonby, Mr. M. Hill, Mr. D. Godfrey, Lieutenant-Colonel and Mrs. Charteris and party, Mr. and Mrs. T. B. Ponsonby, Mr. and Miss O'Neill (Lisronagh House) and party, Mrs. Best, Miss Best and party, Mr. D'Olier Moore, Lady Eleanor Keane and party.

Mrs. E. R. Armitage and party, Miss Armitage, Miss Lysaght, Miss De La Poer, Miss P. De La Poer, Mr. De La Poer, Mrs. Russell Wheeler, Major and Mrs. H. H. Hutchinson, Miss Murdock and party, Viscount Adare, Lady Olein Wyndham Quin, Lady Dorothie Moore, Captain Charles Moore, Miss Musgrave, M.F.H.; Mr. J. McClintock, Mr. and Miss Wise and party, Miss Rohan, Mr. and Mrs. John Alexander, Mrs. Bigby, Mr. Bigby, Miss Springfield and party, Mrs. Weinger Byrne and party, M. McCarthy, M.H.; Captain and Mrs. Murray, Mr. R. M. C. Dobbs, Miss Dobbs, Miss M. Pennefather and party, Mrs. Masters, Miss Skrine, Miss Mulcahy, Mr. Swannell, Mr. Delmege, Mr. John Perry, Mr. M. E. Hope Johnstone, Mr. and Mrs. George A. Harris, Mr. P. S. Alexander and party, Mr. and Mrs. J. L. O'Brien (Lakefield) and party, Mr. A. F. Cooper, Mr. J. Dunles, Mr. R. M. Stern, Mr. D. McGillicuddy, Mrs. W. Dwyer and party, Mr. and Miss Kennedy, Mr. V. J. Walsh, Mr. J. A. Mulcahy, Mr. R. J. Mulcahy, Dr. Fitz-Gerald, Miss FitzGerald, Miss McEnery, Mr. E. Burke, Miss M. Burke, Mrs. E. Burke, Mrs. Cleeve and party.

THEATRE ROYAL.

MUSIC AND HUMOUR IN VARIETY.

A programme in which the name of Albert Sandler is the leading item cannot fail to be fascinating, and his name was sufficient to bring a large and expectant audience to the Theatre Royal, Dublin, last night, for the first of his appearances there this week.

Albert Sandler, with Jack Byfield and Frank Leonard, is easily the best popular violinist touring to-day, and the secret of his popularity may be found in an artistry that is without a rival in vaudeville. Not only does he "always play what you want to hear," as the programme says, but he always plays what you want to hear supremely well. Last night he began with a delightful rendering of "The Blue Danube," went through a *pot-pourri*, in which "The Spring Song" was a leading feature, to a triumphant conclusion with "The Lost Chord." Each of his offerings was popular in a sense, but the virtuosity with which each was rendered made it a study for the expert as much as a pleasure for the uninitiated. He had to respond to prolonged applause last night at the first "house."

Hetty King's appearances were as vigorously applauded as might have been anticipated in the case of such a popular impersonator, and her nautical and London songs were appreciatively received. It was Robb Wilton, however, who made the audience laugh boisterously with his "Good Night Everybody," and his muddling policeman. Coming immediately after an artist like Albert Sandler made Robb Wilton's task particularly difficult; but immediately he had the audience laughing. With hands that are as expressive as those of Sydney Howard and a brand of humour entirely individual, Robb Wilton will be enjoyed by all.

The Dale Sisters and Bobbie Orlac, with the Yates Sisters, offered dancing that was graceful and contortionist by turns, while the Melvilles and Cornalla and Eddie did tricks with all kinds of objects that will set amateur jugglers trying to emulate their skill. Lowe and Webster in patter and song kept the "house" in good humour, and the orchestra, under the direction of Mr. Jack Nabarro, offered selections that appealed.

PEACOCK THEATRE.

"ALICE IN WONDERLAND."

Alice is still in Wonderland at the Peacock Theatre, Dublin, and the company, having completed the first week of their "run," have now become so familiar with the delightful absurdities of this absurdest of delightful productions that one's greatest wonder is how they perform the piece so well. Could anything be more comically suitable, for instance, than the impersonation by Mr. Jonty Hanaghan of that fearsome female, the Duchess—unless, indeed, it was Miss Dorothy Casey's still more formidable Queen of Hearts or that splendidly naive Alice which was given by Miss Nancy Essery? These and all the other characters were portrayed in a manner which is in keeping with Mr. William Sherwood's production and Mr. Orson Wells's scenery designing—at neither of which it is likely that Carroll or Tenniel would have cavilled.

A FILM OF THE WEEK.

"TRANSATLANTIC" AT THE CORINTHIAN.

BY OUR CINEMA CORRESPONDENT.

That the screen can make commonplace melodrama more than exciting is now a platitude, but that commonplace melodrama can be made to seem quite brilliant drama is not so generally acknowledged. In "Transatlantic," which is the leading item of the programme at the Corinthian Picture House, Dublin, this week, there is a very ordinary melodrama transformed into an exciting piece of real screen drama by the splendid direction of William K. Howard. Handling his material with the greatest skill, the director very wisely did not permit the establishment of credulity to interfere with the smooth running of the action.

So many screen melodramas which could have been made into very fine entertainment have been marred by wrong direction. "Transatlantic" is one of the outstanding exceptions, and, therefore, one of the finest pieces of screen entertainment which have been released for some time.

It is a film to see; it will be enjoyed thoroughly by everyone, and it should be studied carefully by those who take more than a passing interest in the films they see. It is a director's masterpiece.

A QUIXOTIC CROOK.

The story is concerned with the doings of a quixotic crook, who boards an Atlantic liner in his efforts to evade the police. He might have escaped had he not undertaken to straighten out the troubles of three or four fellow-travellers, whom he meets on board for the first time, but, in assisting them, he sacrifices his own chances of escape. The entire action is confined to the liner, but there is the illusion of space and movement achieved by splendid camera-work, and the terse dialogue helps the development of the story. The impressionistic opening is just a little tedious, but when that has been safely passed there is not another dull moment for over an hour's run of the film.

The story relates the doings of a weak-minded financier, who becomes entangled with a designing blonde. For the sake of the financier's wife, Monty Greer (Edmund Lowe), the escaping criminal who became the friend of the family, kills a rival crook so that the happiness of an old man and his family may be preserved. For the killing he is placed under arrest, and he leaves the ship a prisoner. He has, however, become the idol of an old man and two grateful women.

FINE ACTING.

Edmund Lowe is responsible for a really delightful study of the altruistic criminal. He gets clean away from the vulgarities which have marred his performances and wasted his talents for a long time, and gives a realistic and exceedingly likeable portrayal of the man who sacrifices himself for the benefit of chance acquaintances.

From this study it is clear that Edmund Lowe can give distinguished work to the screen, and directors might do worse than give him the chance to "star" in a strongly dramatic story.

In addition to Lowe's delightful performance there are at least three other performers of distinction in this film. Jean Hersholt is at his best in the part of the old man, Rudolph Kramer, and gives one of his characteristically-compelling performances. Myrna Loy is charming as the old man's daughter, and Lois Moran gives a very sincere performance as his wronged wife.

It is but rarely that there is presented a melodrama in which there is such fine acting and such excellent camera-work. "Transatlantic" is a fine example of a "thriller" directed with something approaching genius, and acted with sincerity and charm.

CONCERTS IN FREE STATE PRISONS.

MOUNTJOY.

The annual concert at Mountjoy Prison, Dublin, on Sunday evening was a great success, and was thoroughly enjoyed by the prisoners and a large number of visitors.

The principal item on the programme was a delightful recital by No. 1 Army Band (conducted by Lieutenant J. M. Doyle), which was present by kind permission of the Minister for Defence, and was most enthusiastically received.

A number of artists from the Olympia Theatre Pantomime, including Mr. Jimmy O'Dea, presented a highly amusing sketch, entitled "Marrying Mary," and sang pantomime songs. Mr. Walter Aubrey contributed a speciality dance.

Notable among the large number of artists who generously contributed to the concert programme was Mr. Justice Davitt, whose singing was warmly applauded. Songs were also rendered by Messrs. Gerard Crofts, Cecil O'Shaughnessy, Irvine Lynch and Jack Mulcahy; and humourous items by Messrs. Pat Hayden, Jack McGettrick and Sean O'Byrne. "Jappe," the well-known magician, presented a very entertaining performance.

Mr. P. S. Doyle, T.D., Chairman of the Prison Visiting Committee, acted as master of ceremonies, and thanked the artists and all who contributed to the success of the entertainment.

Among the visitors were General O'Duffy, Messrs. S. A. Roche, Secretary; M. Kinnane, Assistant Secretary, and P. Sheehan, Department of Justice; District Justices Cussen, Little and Hannan, members of the Visiting Committee and many prominent Dublin social workers.

WATERFORD.

The Waterford Prison staff gave its third annual concert to the inmates of the jail last night. Waterford claims to be the first prison in the Free State to introduce concerts for the benefit of prisoners. Concerts now have become a feature at Christmas time in Irish jails. The audience last night included Captain Burke, Governor, and Mrs. Burke; the Rev. Father Sheehan and Father Phelan, Chaplains, and Dr. White, T.D., and P. J. Murray, Visiting Governors. The artists included the cream of Waterford talent, and a novel mouth organ performance, entitled "Irish Stew," was given by an inmate.

A SHACKLETON MEMORIAL.

On Saturday next the Marquess of Zetland will unveil a statue of the famous explorer, Sir Ernest Shackleton, the work of Mr. C. S. Jagger, in a niche in the wall outside the Royal Geographical Society's building in Kensington, London.

The statue depicts the late Sir Ernest Shackleton in Polar dress, and the date January 9th has been selected for the unveiling ceremony, as it is the twenty-third anniversary of the date when Shackleton had reached a point nearer the South Pole than any other man at that time.

A TALK ON IRISH MUSIC.

THE LANGUAGE OF THE GAEL.

Mr. Carl Hardebeck, who has recently come from Belfast to reside in Dublin, entertained the members of the Dublin Rotary Club yesterday with a talk on Irish music, and with a performance of fine examples of it on the piano. Long ago, when Ireland was a country to herself, he said, she had her own music, and that of fine quality. So far back as 530 a man named O'Toole, a monk, wrote some of the finest and best plain chant which was to be found in the Church liturgy. Then the country had its own language, and its songs and metre were of the finest. As long as Ireland had her own language her music was inspired by the poetry of that language.

When Bunting, in 1791, collected some Irish airs he put them in a form which the harpers of Belfast could not play, because their instruments would not let them. No Irish poet had written verses more suitable to the real Irish music than the late Mr. Mr. Alfred Percival Graves, and that was because he knew and understood the feelings and lives of the people among whom he lived in Killarney and that district. The trouble with Anglo-Irish settings, he said, was that they had been set to poetry in a metre for which music was never intended, and that the rhythm of the music was changed to suit the metre.

IN GAELIC MUSIC.

In Gaelic music the language of the songs was, first and last, the keynote to its success. Every school in the country now should undertake the study of the national music from that standoint. In Cork, he said, there was at present being taught some of the best Irish music. Irish music should be printed and published in Dublin. Every Saturday a school was being held in Dublin, in which efforts were being made to get the people away from jazz music.

Mr. Hardebeck played a selection of Irish airs on the piano, which his audience highly appreciated.

Mr. M. W. O'Reilly, moving a vote of thanks to Mr. Hardebeck, directed attention to the special effort which Mr. Hardebeck is making in Dublin for the cultivation of Irish traditional music.

Mr. Wilfred Lamb seconded, and the vote was passed amid applause.

The President (Mr. Kevin Kenny) said that it was up to Rotarians to show their appreciation of the work that Mr. Hardebeck was doing in Dublin.

Mr. Summerfield, Hon. Secretary, said that he had received many more Christmas and New Year greetings from Rotary clubs in other lands than he had ever before received.

WITH SHACKLETON IN THE SOUTH.

R.D.S. JUVENILE LECTURE.

"But for the loss of a pony Sir Ernest Shackleton would have reached the South Pole in the spring of 1908, before all other nations," said Commander F. A. Worsley, D.S.O., O.B.E., during the course of a lecture, "South with Shackleton," which he delivered yesterday to a juvenile audience in the Members' Hall, Ballsbridge. Mr. Edward Shackleton, youngest son of the explorer, was present at the lecture, which was illustrated by slides and films.

In the early spring of that year, Sir Ernest Shackleton, who was at that time leader of the British Antarctic Expedition, set out for the South Pole with a string of ponies to establish supply depots. The plan was to slaughter an animal at various points and leave the flesh hidden in a snow cache. While they were crossing the Beardmore Glacier—the biggest in the world, which Shackleton himself discovered—they lost a pony which fell through a crevasse. This represented the loss of about six hundred pounds of meat. The explorers got within ninety-seven miles of the Pole before they ran short of food, and two hundred pounds of meat would have taken them to their goal.

Shackleton's second expedition sailed for the Antarctic shortly after the outbreak of the Great War. The vessel, however, was frozen in, crushed and sunk, her crew being left marooned on the shores of Elephant Island. Shackleton, with a volunteer crew of four, including the lecturer, essayed the perilous eight hundred miles voyage to South Georgia in a little canvas-covered boat.

"The voyage took sixteen days, during which time we never had a dry inch of clothing on our bodies," said Commander Worsley. "Jumping about like a mad mule in the Arctic seas, the little craft reached the iron coasts of South Georgia in a hurricane so bad that a five-hundred ton steamer foundered in the vicinity. We, by the grace of God, pulled through in a twenty-two foot boat," declared the lecturer. "Nine days later they reached a whaling station and secured help."

Shackleton's third and last voyage to the Antarctic was cut short by a fatal heart attack at South Georgia on January 5th, 1922. They buried him on the island, "the place where he would have chosen to lie, looking out over the scenes of his greatest triumphs and some of his greatest set-backs."

POLAR ADVENTURES.

"Sir Ernest Shackleton did what no other leader did in the history of Polar exploration. He completely prevented the outbreak of scurvy amongst his men," said Commander F. A. Worsley, D.S.O., O.B.E., in the course of his lecture, entitled "My Polar Adventures," which he delivered in the Members' Hall, Ballsbridge, last night.

Speaking of Shackleton's epic voyage in a twenty-two-foot canvas-covered boat from Elephant Island to South Georgia in 1916, Commander Worsley described their landing upon that desolate coast-line. For six days they lived in a cave, and then, about four o'clock one morning, the weather improved. Sir Ernest, the lecturer and Frank Crean set out on their six-hour journey over the terrible glaciers and mountains of South Georgia. Such a journey had never been attempted before, and after the three adventurers arrived in Stormness Bay there was never a single day during the rest of that winter that the journey could have been attempted. "Providence was watching over us during those days," commented the lecturer. "Later, when we compared notes, we found that each of us had received the impression that there were four of us present during those terrible hours. Only three made the journey."

The lecture was illustrated with slides and films.

FROM THE LEGAL DIARY.

LAW NOTICES—Tuesday, January 5.

IRISH LAND COMMISSION.

Examiners' Chambers, at 93 Merrion square. Before Mr. Michael Dawson, at 11.30 o'clock—Robert Regan (8.2198), discharge rulings and settle schedule

ON THE WIRELESS

TWO INTERESTING TALKS.

THERE are two important items in the National programme to-day for those who find interest in the talks broadcast periodically by the B.B.C. The first of these is at 10.45 in the morning, when Sir Francis Dyke Acland, who is chairman of the National Allotment Committee, will give a short talk on "How we can help ourselves," being the introductory talk of a series entitled "New Ways for Hard Times." This series will continue for four months, and will teach listeners how to get the greatest value from an allotment. Not the least interesting of the talks will be those by an unemployed man and wife on what their allotment has meant to them. The second talk, in the evening, will be in an entirely different vein, being a talk by Sir Barry Jackson on "The Drama" in the Literature and Art series. The theatre-going public are well acquainted with the name of Sir Barry Jackson and with what he has done to arouse interest in the works of Shakespeare, Ibsen, Shaw, Yeats and Pirandello. Sir Barry's talk will be in the nature of a survey of modern developments in drama.

OTHER ATTRACTIONS.

DUBLIN.

8.0—Station Sextet. **8.20**—Mollie Flynn (piccolo). **8.30**—Mat Dunleavy (baritone).

BELFAST.

8.45—Orchestral Concert. **9.20**—Concert by the Belfast Madrigal Singers, conducted by James Graham.

NORTH REGIONAL.

8.0—Evensong from York Minster. **8.45**—"Love One Another," a fantasy specially written for the microphone by L du Garde Peach and produced by Howard Rose.

NATIONAL.

7.20—B.B.C. Theatre Orchestra. **9.20**—B.B.C. Orchestra, conducted by Sir Landon Ronald.

TO-DAY'S PROGRAMMES.

DUBLIN (2RN)—413 Metres.

1.30-2.0—Time, Stock Exchange List, Weather and Gramaphone Concert.
5. 0—Gramaphone Concert.
6.15—Fair i dTir na nOg.
7. 0—Gramaphone Concert.
7.15—News.
7.30—Time Leigheacht Ghaedhilge.
7.45—Talk to Farmers.
8. 0—Station Sextet.
8.20—Mollie Flynn (piccolo).
8.30—Mat Dunleavy (baritone).
8.40—Edith Kelly Lange (violin), Annie Fagan (harp).
9. 5—Kitty O'Flaherty: Amhrain.
9.15—Seamus MacAonghusa: Dreds Ceoil ar an bPib Uilleann.
10.30—Time, News, Weather and close down.

BELFAST, 242.3 Metres (1,238 Kc.).

10.15-10.30—The Daily Service.
3.30—Light Music.
4.15—Daventry National Programme.
5.15—The Children's Hour.
5.55—Agricultural Market Prices for Northern Ireland.
6. 0—Daventry National Programme.
6.30—Mr. F. Godfrey Brown: "Next Week's Music."
6.45—An Orchestral Concert.
8.30—The Drama—I. Sir Barry Jackson.
9. 0—"The Second News."
9.15—Regional News.
9.20—A Concert.
10.30-12.0—Dance Music.

NORTH REGIONAL—479.2 Metres (626 Kc.).

11.15—The Daily Service.
10.30-11.0—Daventry National Programme.
12. 0—A Ballad Concert.
1.15—Flute, Violin and Pianoforte Ensemble.
2. 0-3.0—The Midland Studio Orchestra.
4. 0—Evensong.
4.45—Daventry National Programme.
5.15—The Children's Hour.
6. 0—First General News.
6.35—An Organ Recital by Dr. H. Lowery.
7.40—Gramophone Records.
8. 0—Jack Payne and his B.B.C. Dance Orchestra.
8.45—"Love One Another," a Fantasy by L. du Garde Peach.
10.15—Second General News.
10.35-12.0—Dance Music.

NATIONAL—1,554.4 Metres (193 Kc.).

10.15—The Daily Service.
10.30—Time, Shipping Forecast.
10.45-11.0—New Ways for Hard Times"—I.
12. 0—Edward O'Henry: Organ.
1. 0—Leonardo Kemp and his Piccadilly Hotel Orchestra.
2. 5-2.30—Gramaphone Records.
4. 0—The Trocadero Orchestra
5.15—The Children's Hour.
6. 0—"The First News."
6.30—The Foundations of Music
6.50—French Talk.
7.20—The B.B.C. Theatre Orchestra.
8.30—"The Drama"—I. Sir Barry Jackson.
9. 0—The Second News."
9.15—Shipping Forecast; New York Stock Market Report.
9.20—The B.B.C. Orchestra.
10.30-12.0—Dance Music.

IN THE NORTHERN CAPITAL.

The Government's Critics : Border Difficulties. The Motor Trade : The Farmer's Crops.

FROM OUR SPECIAL CORRESPONDENT.

BELFAST, Monday.

THE Northern Government is being criticised so frequently and so vigorously nowadays that many people seem to regard it as a suitable subject for diversion. Within the past few months almost every commercial organisation and local authority in the Six Counties has blamed the Government for over-riding public opinion and bowing to British dictation. This being so, the Prime Minister and his Cabinet cannot look for praise.

Mr. J. M. Andrews, Minister for Labour, regards this as unfair. He says that it has become fashionable to criticise the Northern Government, and he declares that, although the Government may not have done all things well, still they have done what they believed to be right, and in the best interest of Northern Ireland in the long run. He compares the present condition of the Six Counties with that of ten years ago, and contends that there has been improvement all along the line in the safety and security of life and property, in social services, and in the condition of the farmers through de-rating.

In spite of all that may be said to the contrary, however, the state of Ulster is anything but satisfactory, with tens of thousands of unemployed roaming the streets in search of work. Work was resumed at the Belfast shipyards this morning, but there is only one vessel on the stocks, although there is work at the fitting-out wharves which will provide a good deal of employment for some time to come.

THE BACON TARIFF

There was great commotion in the North when the news came through that consignments of Ulster bacon intended for the Free State had been held up by the Customs officials as liable to a duty of 50s. per cwt. It was known, of course, officially that the Free State tariff did not apply to the produce of the British Empire, including Northern Ireland, but some people up here seemed to be obsessed by the idea that Dublin is always endeavouring to injure Belfast. When it was explained that there was no duty on Ulster bacon, but that a certificate stating the country of origin must accompany the consignments, a sigh of relief went up from the bacon-curers and merchants of the Six Counties.

It is expected that the tariff on bacon from countries outside the British Dominions will benefit Ulster very much, and in that respect our producers have reason to be thankful that the Free State's fiscal laws can help them. In the early future, when regulations will be coming into force imposing tariffs on certain goods coming into Great Britain and Northern Ireland, with probably a system of preferences for the Dominions, it seems to be essential that the Governments of the Free State and Northern Ireland shall consider plans to prevent mistakes and misunderstandings relative to goods passing over their border.

ASTONISHING FIGURES.

One of the few bright spots in Ulster's industrial situation is the continued development of the motor trade. In times of depression the trade has refused to be depressed, notwithstanding occasional hard knocks in the way of taxation, which is greater here than in Great Britain. A satisfactory feature of the expansion in business is the increased demand for small British cars. On the other hand, inquiries for American cars are becoming more and more restricted every day. High-powered cars, owing to cost of maintenance, are not so popular in these days, when money is scarce and the business world finds it so difficult to carry on.

Some of the figures dealing with the motor trade of Belfast are really astonishing. The total number of annual licences issued for private cars in the city during the eleven months ended 1st December was 5,078, while 1,925 licences were issued for goods vehicles. For the same period the total quarterly licences issued for cars was 10,464, and for commercial vehicles 2,802. The most surprising figure of all is the sum of £219,601 9s., which was received for all motor licences issued during the eleven months ended 1st December, 1931, a sum which reveals the value and extent of the motor business in Northern Ireland.

AGRICULTURAL SCIENCE.

It is an encouraging sign of the times that numerous branches of the Ulster Farmers' Union are being formed throughout the province, while young farmers' clubs are also being organised. The object of these bodies is to practise, as far as possible, agriculture on scientific lines, and to encourage co-operation in various directions for the benefit of the industry. At the Agricultural Society's annual Show at Balmoral a most popular class in recent years has been the judging of cattle by students and young farmers, and they are not generally far behind in their decisions.

According to the Ministry of Agriculture, there is not sufficient variety in cropping in the Six Counties, so that when a slump comes in the potato trade—with its over a million tons of tubers—there is certain to be loss. More attention now is being paid to the dairy, however, and those who have Grade "A" herds have no reason to be dissatisfied with the results. There was an excellent demand for fowl of all kinds during the festive season, and in this way the farmers' wives reaped a rich harvest.

The farmer who relied upon his orchard this season, however, was disappointed. There was an almost complete failure of tree fruits—particularly apples—chiefly owing to inclement weather conditions during the flowering period, and, as most of the crop that was saved did not come up to the Government standard, the fruit could not be exported, except as "Imperfect," and, therefore, at a loss.

LI EN PROSPECTS

Expert opinion on the prospects of Ulster linen industry for 1932 is inclined to be cheerful, the depreciation of the pound sterling and the imposition of tariffs having given a fillip to the trade, but the full results of these advantageous conditions have not yet been ascertained. America offers great possibilities for the business of the handkerchief, a department of the industry which at one time was almost an Ulster monopoly, but has declined sadly since the old days of prosperity. Continental nations are now our strong rivals in that line, and the Americans themselves are developing the making-up of handkerchiefs.

A review of the industry shows the remarkable decline of flax-growing in Ireland, and great uneasiness is being manifested at its decay by those with authority to speak. At the beginning of this century there were over 51,000 acres of land under flax, whereas during 1931 the flax-bearing area was only about 8,000 acres. Even further back it is said that at least one hundred thousand acres were devoted to flax, but the crop fell upon evil times, due to dumping and competition from countries where social and labour conditions are inferior to those of Ireland. As a result, large sums are sent annually to foreigners.

THE SOCIAL SIDE.

The Women Graduates' Association of Queen's University, Belfast, are to have Professor Winifred Cullis, of London University, as the guest of honour at their annual dinner to-morrow. She holds various distinguished positions, being President of the International Federation of University Women, while she is also head of the Physiology Department at the School of Medicine for Women. Much interest is being shown in her visit to Belfast.

The principal speaker at the meeting of the Alpha Club in Belfast, on Thursday next, will be Captain Damant, R.N., who will take as his subject "Diving for Gold." As Captain Damant was chief experimental diving officer to the Admiralty, his opinions on the subject should be authoritative.

The Belfast Branch of the British Music Society will hold one of its pleasant meetings on Friday evening next, when there will be a 'cello and pianoforte recital. Judge Thompson, Recorder of Belfast, takes an active interest in this society, and sometimes the members have the pleasure of listening to old English choruses or madrigals sung by vocalists under his direction.

QUIDNUNC.

ROOM IN PLENTY.

The wonderful seating accommodation of the ROVER Family Ten cannot be copied because it is entirely due to the mechanical features of the chassis. The under slung worm drive is expensive to make, but by no other means can sufficient leg room be attained. This is an exclusive Rover feature. We definitely claim the most comfortable bodywork of any car in its price class.

Full Size Saloon.

£225, Free Delivery.

W. G. WILKINSON, Ltd.
16 Lord Edward Street
(Opposite Dublin Castle)

Grow More Flax!

Aiding the Linen Industry.

FROM OUR OWN CORRESPONDENT.

BELFAST, Monday.

THE importance of a home flax supply to the Northern linen industry is apparent this year, when the flax cultivation in the Six Counties has decreased to 8,000 acres—the lowest in living memory. This will produce about 1,600 tons of flax—not one-twentieth of the total amount of raw material that will be required this year for the linen industry. The result is that the industry has to rely to an abnormal extent upon foreign sources of supply. Many leaders of the linen and agricultural industries believe that this condition of affairs is not healthy, and that some effort should be made to stimulate home production.

The linen industry has entered on a period of greater prosperity. One leader of the industry told me to-day: "Some effort should be made to encourage farmers to grow more flax in Northern Ireland. I admit that the prices which they have been receiving for their flax during the past year were not satisfactory. At one period flax was sold as low as 4s. 9d. per stone, which is considerably below the average pre-war price, and much less than the amount paid for raw cotton. In recent months there has been an increase in the price, and at the Northern markets up to 9s. per stone is being paid for good quality flax. This in itself will act as a stimulus to Northern farmers, and it is very probable that a larger acreage will be put under flax this spring."

DIFFICULT MATTER.

Asked if an arrangement could be made, as suggested by the Farmers' Union, for a quota of Irish flax to be used in Irish linen, he said: "The matter is one bristling with difficulties. In the first place, Irish flax is not suitable for all classes of linen goods. It is used principally for the medium to finer range of goods, and Belgian flax is the most suitable for the very fine cambrics. On the other hand, flax from Russia and the Baltic provinces is more suitable for the coarser quality of material. It is in this range that the most activity now is being experienced in view of the anti-dumping duties.

"Again, Irish linen manufacturers must compete against Continental and other manufacturers in the markets of the world, and consequently they must be in a position to obtain their raw material as cheaply as their competitors. This is not likely if they have to conform to any quota arrangement on the lines suggested.

"When linen goods are being protected on the British market it is the most natural thing in the world that home flax producers should also want a measure of protection, but it is very difficult to apply that principle to a world-wide business like the linen industry. I think, however, the increase in the price of flax, now that the linen trade is reviving, will be an inducement to farmers to grow more, and reap a reasonable profit. I believe that if farmers are wise they will grow more flax during the coming year."

In 1930, 32,457 acres of flax were grown in Ireland; in 1929, 40,194. In pre-war years the average acreage was 51,000.

It is suggested that the Northern Government should call a conference of flax growers and representatives of the linen industry with a view to again reaching the pre-war acreage of about 51,000.

A Brighter Tone.

FROM OUR OWN CORRESPONDENT.

BELFAST, Monday.

Mr. J. H. Finlay, President of the Belfast Chamber of Trade, speaking to-day at a meeting of the Executive Committee, said that he was sure they would cordially join with him in the hope that 1932 would be a better year for all of them in many ways, and not the least in the realm of trade, than was 1931. It could not be denied that from many quarters they heard much that was not encouraging in relation to the prospects for the coming year. He trusted that such depressing predictions would be largely discounted in actual experience, though in saying so he must not be taken as inferring that those who were responsible for them had not good grounds for those fears and apprehensions.

They should not forget that there were encouraging features as well. There was a much brighter tone throughout the linen industry to-day, for example, than there was twelve months ago, and they trusted that the effect of the tariff protection that had recently been afforded would be seen in the coming months in increasing output and decreasing unemployment.

As one who was in touch with the agricultural community, he could not but feel for the plight of their farmers. The first measures for protection by the British Government had been recently announced, but he felt that the farmers would require further help before any marked improvement would be recorded.

Forthcoming Cork Exhibition.

FROM OUR OWN CORRESPONDENT.

BELFAST, Monday.

THE forthcoming Cork Exhibition was referred to at a meeting of the General Purposes Committee of the Belfast Corporation to-day, the Right Hon. Sir William G. Turner, D.L., presiding. A communication was read from the Town Clerk of Cork drawing attention to the Irish Agricultural and Industrial Fair and Exhibition which is to be held in Cork from May till September next, and suggesting that County Boroughs and County Councils should take space at the exhibition for the purpose of displaying educational exhibits, and examples of the resources—commercial and industrial—of the area controlled by the local authority.

The Committee was of opinion that, so far as Belfast was concerned, the subject was one mainly for the consideration of the Belfast Chamber of Commerce, and the Belfast Chamber of Trade, and directed that a copy of the communication be sent to each of those bodies.

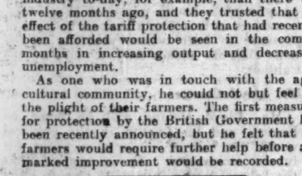

Gargle with warm salt water three times a day. At night rub the throat and chest briskly with Vick brand Vapour-Rub and cover with warm flannel.

If the throat is very sore or there is much coughing, melt a little "Vick" in boiling water and inhale the steam and vapours together.

This external treatment is especially good for children's colds, for there is nothing to upset little stomachs, as too much "dosing" so often does.

VICK BRAND VAPOUR-RUB

Attacks colds in 2 ways at once

Look out for
1932 Sporting Almanac
FREE, with next Saturday's issue of
THE IRISH FIELD
Order your copy to-day.

CUSTOMS HOUSE SOCIAL CLUB.

The Customs House Social Club dance was held in the Metropole Ballroom, Dublin, last night. Photograph shows members of the committee. Front row (seated): Miss M. Cahill, Mr. J. J. Duffy and Miss Kilbride. Back row: Messrs. D. P. Doyle, M. Hennessy, B. E. Mulvin and S. C. O'Neill.

The Re-Valuation Bill.

Discussion at Belfast Chamber of Trade.

FROM OUR OWN CORRESPONDENT.

BELFAST, Monday.

THE Re-Valuation Bill that is presently before the Northern Parliament was again criticised to-day at the meeting of the Executive Committee of the Belfast Chamber of Trade.

Mr. S. D. Bell, J.P., said that it might be that the Senate would make helpful amendments. He traversed the argument that the best time for re-valuation was when trade was at its worst. Re-valuation when lettings of property were at their peak was not the best time, but when leases were expiring lettings were being very considerably reduced. Within the next five or ten years many leases would fall out; there would be such a reduction as would give tenants a fair chance of living and making something, but with re-valuation now it would be higher than the rents. Anomalies should be adjusted without inflicting an expense of £120,000 for new officials, etc., which must be paid out of rates and taxes. There had been 40,000 re-adjustments in the last ten years, and 90 per cent. of the centre of Belfast had been re-valued. Could they not continue on those lines? They would soon be serfs in the hands of permanent officials. Ulster might ask for a re-valuation of the Government itself and of the party system; in fact, they might ask for getting back to England, which would not be the worst evil.

Mr. William Sweeney pointed to the case of property owners who were only paying on a quarter of their income on that property. If 90 per cent. of the city centre had been re-valued, what had merchants to fear? The Chamber should not go out to embarrass the Government. He felt that the money that would be raised would not go to England, but would be largely kept at home to balance the Budget.

Alderman W. H. Alexander said that there was no doubt the re-valuation was being carried out, notwithstanding the opposition of every elective public body in Northern Ireland. No attention had been paid to the representation of public bodies. He agreed anomalies should be righted, and that could be quite simply done. The plain fact was that, owing to their close association with England in regard to social services, the Northern Government had squandered their resources in too large payments for unemployment, a large amount of which was objectionable and unreasonable. The number of people struck off in England recently showed that they were carried to an abnormal extent.

Mr. J. M. Colton said that the position was not quite clear to him yet. He did not agree with Mr. Alexander in regard to the unemployment payments. But for those payments things would have been much worse for Belfast and its traders.

Alderman Alexander—I spoke of those who were not entitled to the payments.

Mr. D. E. Lowry, J.P., thought Mr. Bell should reconsider his remarks regarding the going back to England, and he hoped that would not go out as expressed from that Chamber as a Chamber.

Mr. Bell said that he did not urge going back to England, but there were reasons why that cry should be made. If taxation went up there would be such a cry.

Late Mr. T. A. Michaels.

FROM OUR OWN CORRESPONDENT.

BELFAST, Monday.

A large number of friends of the late Mr. Thomas A. Michaels, a director of Messrs. Gallaher, Ltd., assembled at his residence, Lansdowne road, Belfast, yesterday, when the first stage of the funeral to Eglinton, Co. Derry, was commenced. There were many life-long friends and leading figures in the business world in Belfast present, testifying to the high esteem in which Mr. Michaels was held by all who knew him.

The chief mourners included Mr. William Michaels (brother), Captain Gallaher (cousin), Mr. R. A. Mitchell and Mr. A. Mitchell. Mr. John G. Michaels, brother, was unavoidably absent, having travelled earlier to Eglinton to make arrangements for the interment, which took place at Eglinton to-day.

There were many beautiful wreaths sent, including floral tributes from the relatives, the directors of Messrs. Gallaher, Ltd.; the staff of the firm, and Messrs. Gallaher (Dublin), Ltd.

The funeral was private, but many old friends from Belfast, Derry and other parts of the North were present, and the procession was representative of the business and professional life of the North, while there was a large attendance of Masonic brethren.

Representing Messrs. Gallaher were Messrs. W. T. Unsworth, Cecil Mason, J. M. Gock, J. R. Knight and W. Driscoll, while other friends of the late Mr. Michaels were Professor Lowry, Messrs. Wm. Lowry, K.C., J. Little, T. Magee, D. Archibald and J. Archibald.

In the parish church, the choir with Mrs. Scott at the organ, sang the 23rd Psalm and the hymn, "The King of Love my Shepherd is." The remains were reverently borne from the church to the music of Mendelssohn's "O Rest in the Lord."

The chief mourners were:—Messrs. J. G. Michaels, W. Michaels (brothers), Samuel Michaels, Captain W. Gallaher, H. J. Yeates, John Emberson, T. L. Berkley and R. Emberson (cousins), Armstrong Mitchell, W. P. Bell (relatives).

The Funeral Service was conducted by the Rev. Canon J. W. McQuaide, M.A., Rector of Faughanvale.

Mountmellick Fire.

FROM OUR OWN CORRESPONDENT.

MOUNTMELLICK, Monday.

An outbreak of fire occurred in the licensed premises of Messrs. Duffy, Mulreany and Dooly, Mountmellick, early this morning. Fortunately the outbreak was noticed in time and extinguished before any serious damage was done.

Three assistants who slept on the premises left in safety.

Insurances at low rates with Phœnix Assurance Co., Ltd., 10-12 Trinity street, Dublin.—R. H. Bolton, Manager. Agents everywhere. —(Advt.)

Lurgan Urban Council decided to renew its subscription of five guineas towards the funds of the Ulster Tourist Development Association.

Fixing 'Bus Fares.

Northern Inquiry Opened.

FROM OUR OWN CORRESPONDENT.

BELFAST, Monday.

THE Northern Ireland Fares and Rates Tribunal sat in Belfast to-day, under the presidency of Sir Lynden Macassey, K.C. (Chairman of the Tribunal). The Tribunal was set up by the Northern Parliament to fix the omnibus fares, to hear applications for proposed increases in 'bus fares, and the removal of anomalies on nearly 120 routes operated by the Belfast Omnibus Company, the London, Midland and Scottish Railway and the Great Northern Railway.

The inquiry promises to be one of the biggest legal fights in the history of motor transport in Ireland. No less than twelve counsel have been briefed by the omnibus companies and parties interested.

Strong opposition is forthcoming from the Municipal Authorities' Association, which represents public bodies in all parts of Northern Ireland. 'Bus users' associations from various districts also are opposing some of the proposed increases in fares. Interests so far apart as Kilkeel (South Down) and Omagh, in the North-West, are represented by counsel, while there are many individual objectors.

The application, in effect, is that the fares should be fixed at 1½d. per route mile for single journeys, and 1d. per mile for return journeys.

Mr. J. M. Whitaker, K.C., opening the case for the Belfast Omnibus Company, said that the application was not for an increase or a decrease in fares, but that the fares should be fixed on an economic basis. It was not economic to take up each route, calculate it as a separate unit, and fix the fare accordingly. It was not in the interests of the public that that should be done. The applicants did not pretend to say that they had not an interest in the matter, but they did say that they took an enlightened view of the matter in their own self-interest. The law had imposed upon them the obligation of giving economic and decent services to the public, but the public, looking at it in the local and parochial fashion, were endeavouring to stifle the industry.

The B.O.C., he said, had forty-three routes, and only fourteen of them paid their way. He wondered if the public considered that proposition. The result was that if the company were put on the route system certain 'buses must be taken off. All they asked was that they should have a reasonable return on their capital, so that the services might be continued for the benefit of the public. Their whole application was that the fares should be fixed at 1½d. per route mile for single journeys and 1d. per mile for return journeys.

A UNIFORM BASIS.

Mr. Whitaker, proceeding, said that his suggestion was that the fares should be fixed on a uniform basis, and if the Tribunal acceded to that suggestion the next problem was what that basis should be. He reiterated that they considered the basis should be 1½d. per mile per single journey and 1d. per mile for the return journey.

Mr. Whitaker went on to assert that except for the removal of certain glaring anomalies the fares remained to-day substantially what they were in the days of cut-throat competition. One of the duties which had pressed hard on the B.O.C. was to keep open unremunerative routes, where the public interest demanded.

Dealing with the present application, Mr. Whitaker said that the whole Six Counties and the opposition had treated their case as an application to increase fares, and had tackled it from that point of view. He emphasised that, in fact, 50 per cent. of the stage fares will not be increased at all; the actual percentage of the increase was 4½ per cent. Moreover, 25 per cent. of the stage fares would be decreased for the ordinary single and return tickets. Besides, if they took return tickets 57 per cent. would not be increased at all, and it was only proposed to increase 42 per cent. As a matter of fact it might interest some of those who were opposing to-day that 41 per cent. of the return fares would be decreased.

"I think I am right in saying," counsel continued, "that this is not really an application to increase fares. I am not saying it does not result in increased fares to some extent, but the idea is to get rid of anomalies. I may add that it is for the public of Northern Ireland, and in particular the public of County Down, to decide for themselves whether they are prepared to pay a reasonable economic fare or do without 'buses at all. There is no alternative. It is quite true these small owners may continue to run until they are exhausted, but there is no certainty for the investment of capital in this industry in Ulster, unless to-day you can succeed in getting economic fares. I know it is hard for the public to know and understand; they only want cheap fares. That is the tendency of human nature."

ESCAPING TROUBLES.

He invited the public to ask themselves if it would be for their benefit to have inadequate capital to run the system properly. Could they deny that the B.O.C. had benefited the country and improved the 'bus services? Did the public want that withdrawn and have themselves thrown into the hands of a one-man company? He spoke of the merits of the B.O.C., and said that there were many citizens in Northern Ireland who had escaped very serious trouble because the B.O.C. had a reserve of 'buses when unexpected rushes of traffic came, perhaps, for the week-end or in the evenings. A small 'bus owner would go off when the 'bus was full, but the B.O.C. could duplicate and triplicate its services. Perhaps many a domestic embroglio has been saved for that reason. (Laughter.)

Mr. Pringle—You are philanthropists. (Laughter.)

Mr. Whitaker—No; we are not philanthropists.

Proceeding, counsel drew attention to the Royal Commission report, in which he said that he was glad to see the North of Ireland was given credit for being forerunners in many aspects of traffic reforms.

Sir Lynden—Ulster always leads the way. (Laughter.)

Mr. Whitaker replied that it was quite possible that Ulster would also lead the way in putting the industry on an economic basis. Of course, they could close down on the lean routes in the winter, but they did not regard their obligations in that way. They had now worked for four and a half years and paid a dividend of 5 per cent. to the Ordinary shareholders, a 2½ per cent. dividend for one year. Was that a reasonable return for the capital invested?

Counsel proceeding, produced a schedule of fares showing many anomalies. It was contended that they should have a mileage rate basis over the whole area, subject to qualifications in exceptional cases. No doubt the one-man 'bus owner would say he could run on a cheaper basis, but he would point out that the B.O.C., which was most efficiently managed, paid full trade union wages and gave such conditions as the trades unions approved. They had competitors who did not pay trade union wages, and some which paid no wages at all, being operated by the owner or members of his family. He submitted that was not a fair comparison on the point of working costs.

The inquiry will last for several days.

Orange Tribute to Dead Clergyman.

A Reply to Cardinal MacRory.

FROM OUR OWN CORRESPONDENT.

PORTADOWN, Monday.

MEMBERS of the Orange and Black Institutions from all over Co. Armagh attended a special Service in Clare (Tandragee) Presbyterian Church yesterday on the occasion of the unveiling of a memorial tablet over the grave of the Rev. R. J. Whan, M.A., who for forty years was minister of the church.

The memorial is inscribed as follows:—

In loving memory of the Rev. R. J. Whan, late D.M. of Tandragee District L.O.L. No. 4, D.C.G.M. and Grand Chaplain of County Armagh Grand Orange Lodge, and Chaplain of Tandragee District R.B.C., and County Chaplain of Armagh R.B.C., who died in the Manse, Clare, on 2nd October, 1929, greatly respected by all who knew him. This memorial has been erected by the brethren of County Armagh. The souls of the righteous are in the hands of God.

The brethren assembled in the square in the village of Clare and marched in procession to the church, headed by Bros. Lieutenant-Colonel Sir William Allen, D.S.O., D.L., M.P., County Grand Master; Major D. G. Shillington, D.L., M.P., District Master of Portadown; Br. A. Magill, J.P., District Master of Gilford; George Crozier, D.G.M.I., Armagh; John A. Peel, D.M., Armagh; James Dermott, D.S., C.G.T., Portadown; and D. Rock, M.B.E., J.P., A.D.S., Portadown.

At the graveside Sir William Allen, M.P., unveiled the memorial. He said that they were there to pay tribute to the memory of a very dear brother. He was a magnificent example of what true Protestants should be.

The brethren then entered the church, where the Rev. R. J. Porter, D.D., pastor of the congregation, opened the Service with prayer. After the singing of the 90th Psalm, Sir William Allen read the Scripture lesson, and the organist, Miss E. Whitten, played the Dead March in "Saul," the congregation standing.

The preacher was the Rev. Canon P. Marks, B.D., Rector of Ballymore and District Master of Tandragee.

In the course of his address, Canon Marks said that some time ago a letter appeared in the Press suggesting that the time had now come when the 12th of July demonstrations should be given up, or should take some other form that might be less offensive to their Roman Catholic neighbours. This letter called forth many replies from an opposite angle, but the most effective answer to the writer's contention was given in a speech by Cardinal MacRory at a lecture on St. Patrick, when he said the Protestants were not part of Christ's Church at all. The author of the original letter on Orange precept and practice very properly agreed that, after this statement, it would be better to drop the controversy.

He (Canon Marks) was not in the least surprised, because the Cardinal had been brought up in that belief, and it was the teaching of the Church of which he was the head in Ireland. The surprising thing was that he should make a public statement to that effect, and, seeing that he was a literary man, and had written, amongst other things, a respectable commentary on St. John's Gospel, he had taken the line of a demagogue, and indulged in what was really vulgar abuse.

It was all very well to say that a statement of that kind did Protestants no harm. It certainly did no harm, so far as the truth was concerned, but a statement like that coming from one who occupied a high ecclesiastical position, whether true or false, was calculated to do a great deal of injury. The Cardinal alleged that for 1,000 years Protestantism was non-existent, and that no one ever heard of it during that time. That was not true. The only thing that no one ever heard of in this connection at the period was the name Protestantism, which only came into existence in the 16th century, but the thing itself was from the beginning. The Reformation was simply a return to the primitive doctrine, which had been obscured by many evil superstitions. Protestantism had existed in everything but name since the time of the Apostles. What, he asked, was the position of the man who thus blasphemed the name?

The Roman Church claimed an unbroken succession from Peter, said to be the first Bishop of Rome. They need not discuss the question whether the fisherman was ever a Bishop in an official sense, or whether he was ever at Rome, but great importance must be attached to the contention of John Wycliffe, who said that there was no lawful Pope since the year 1839.

The great schism in the Romish Church destroyed the succession, and made it so doubtful that the Cardinal's position must share in the uncertainty. The succession, however, was only a matter of historical interest. At the same time the Cardinal's vulgar attack on the Protestant religion makes such orders as the Orange and Black Institutions as necessary as ever they were.

Our colours proclaim to the world what we stand for—namely, the unadulterated Gospel of Jesus Christ and Gospel teaching pure and undefiled. As we meet together on this occasion our thoughts turn to one who served his generation, and we feel that the best tribute we can pay to the memory of our departed brother is that we also, with all our power, will support the cause which lay so near to his heart, and to which he devoted so much energy and zeal.

The offertory was in aid of the Lord Enniskillen Memorial Orphan Fund.

Rise in Price of Bacon.

FROM OUR OWN CORRESPONDENT.

THOMASTOWN, Monday.

The price of Irish bacon has advanced by 4d. per lb. in Thomastown, County Kilkenny.

The £250,000 Relief Grant.

County Leitrim's Proposals.

FROM OUR OWN CORRESPONDENT.

CARRICK-ON-SHANNON, Monday.

LEITRIM COUNTY COUNCIL held a special meeting to-day to discuss the way in which the county's share of the Free State Government's grant of £250,000 should be disposed of, and to request an equitable share, having regard to the needs of the county, and to formulate schemes that would bring the best results.

Mr. M. Carter (Chairman) presided, and fourteen of the twenty-nine councillors for the county attended.

A letter was read from the Aughnasheelin branch of the Agricultural League embodying suggestions in regard to the allocation of the grant.

The letter stated:—"The primary cause of the present crisis among the farmers might be traced to the fluke in cattle a few years ago; the failure of crops last year; irregular prices, as a result of dumping; fixed salaries, based on war-time incomes; fixed rents, and increasing taxation. The immediate redress of these grievances may seem impossible, but much could be accomplished by the economic administration of local affairs, and by calling on the Free State Government to face the situation. They have after three years adopted the proposal of the Leitrim County Council by imposing a tariff on foreign bacon. By taking the initiative again, the Council may give the lead to other counties, and may impress on the Government the need of more remedies.

"We are not making extravagant demands, nor can we be considered grumblers. We willingly discharged our obligations and shared our prosperity when prosperity prevailed among us, and we believe that all should now share in our depression. We are told that the country is prosperous, but we would like to share in that prosperity. The hollowness of those prosperity cries is apparent if we compare the income of the farmer with the income of the officials he supports. If we went into the figures, the cause of the farmer would become overwhelming.

SUGGESTIONS.

"In view of the circumstances enumerated, and considering the importance of agriculture in the life of the Saorstat, they made the following proposals:—Economies in all departments under the County Council and the support of only those which are essential; a moratorium on rents for five years; de-rating and raising the necessary money by taxing the foreign investments of Free State citizens and by a sweeping reduction in salaries (where salaries cannot be reduced under the Constitution a voluntary surrender should be urged); the Government to invest, by loan or otherwise, such a sum as will give an impetus to agriculture—such a sum as has been spent on the Shannon scheme; for the progress of agriculture means the development of the Shannon scheme."

The Council unanimously adopted the suggestions contained in the letter, and ordered a copy to be sent to the Free State Minister for Finance.

The Council then discussed the question of how the share of the Government's grant to the county should be best spent.

Mr. B. Maguire, T.D., said that the amount of the grant coming to the county was so small that it would be impossible to meet the needs existing. It was the economic position that should be tackled. These grants were like applying a bandage to a wound. He proposed a resolution urging on the Government to take into consideration in allocating County Leitrim's portion of the present relief grant the necessity for relief work in the county, the inequality of previous grants made: road grants, housing grants, afforestation, drainage and reclamation of waste lands.

"We urge," the resolution added, "that before undertaking expenditure under this grant by the Land Commission that the views of the parish priests and county councillors be ascertained, and that each parish should get an equitable share."

A copy of this resolution also was ordered to be sent to the Free State Minister for Finance.

Mr. Maguire said that it was only fair that the Government should take into account the inequality of the grants under the various heads which had come to the county in the past.

Prices of Potatoes.

The prices for potatoes paid by Northern Ireland export merchants last week were:—

Up-to-Date (Red Soil):—Bagged, £7 to £7 5s. per ton. Loose, £6 10s. to £6 15s. per ton.

Up-to-Date (Grey Soil):—Bagged, £6 10s. to £7 5s. per ton.

Arran Victory:—Bagged, £6 to £7 per ton. Loose, £6 to £7 2s. 6d. per ton.

Kerr's Pink:—Bagged, £6 to £7 per ton. Loose, £6 to £7 2s. 6d. per ton.

Morrison's Sale

EVERYTHING IN MEN'S WEAR

HATS - CLOTHING
BOOTS & SHOES
OUTFITTING

17 Westmoreland Street.

IRISH NEWS IN BRIEF.

ENCOUNTERING a strong southerly gale and heavy seas on arrival off Cork Harbour yesterday, the Commander of the Cunarder Ascania decided to omit the Queenstown call, and proceeded direct to Liverpool. The Ascania, from New York and Halifax, had sixty-five passengers and 250 sacks of mail for disembarkation at Queenstown.

* * * * *

Lurgan Urban Council decided to contribute £10 towards the expenses incurred by the joint opposition (working in connection with the Municipal Authorities' Association) to the proposed 'bus fares increase in the North.

* * * * *

While motoring in the vicinity of Rathnaleen, near Nenagh, on Sunday, Detective-Officer M. Barry, a native of Littleton, South Tipperary, met with an accident when the car mounted an embankment and turned over, pinning the occupant beneath it. He was taken to Nenagh Hospital, where he is doing well.

* * * * *

At Boyle fair yesterday springer cows fell at least £2 a head as compared with prices obtained at fairs in the area a fortnight ago. Dropped calves sold at from £3 10s. to £4, milk calves (up to six months) £4 10s. to £5; 1½ to 2 year-old crosses from £12 to £16. Business was brisk for ten months old bull calves and heifers at current rates. Large supply of horses, but trade dull; prices £15 to £24.

* * * * *

When the Free State Local Government Department's circular, suggesting that flour and yeast supplies should be purchased only from Irish mills, was read at Carrickmacross Urban Council, Mr. Finnegan, in supporting the adoption of the recommendation, said that they also should do something towards having their bread manufactured locally. There was a time when there were ten bakeries in the town, giving employment to over sixty men. Now they only had a couple with a very small trade.

* * * * *

At the monthly meeting of the County Clare Committee of Agriculture a letter was read from Mr. F. J. Floyd, traffic manager, Great Southern Railways, acknowledging a resolution from the Committee in regard to a revision of rates charged for the conveyance of live-stock and turf on the West Clare section of the Great Southern Railways. He stated that he would like to have an opportunity of discussing the matter personally with the Secretary of the Committee (Mr. M. O'Dea), and asked him to attend in Dublin for an interview. The Committee expressed pleasure at Mr. Floyd's attitude, and, in addition to the Secretary, requested Councillors W. C. Doherty, T. McGrath and H. J. Hunt to attend the interview.

* * * * *

The question as to what constitutes a house was raised at the Cork District Court yesterday, when a builder, Edward Barrett, was summoned by the Cork County Council for having built a house, or part of a house, within thirty feet of the centre of the road. It was stated that he had built a house at St. Francis avenue, and subsequently added a garage in front of it, the latter being well within the road limit. Mr. W. Dorgan, for the defendant, said that he would have to apply for an adjournment, as he had only received his instructions on Saturday. He had, however, one preliminary objection to make, and that was that a garage was not a house, or part of a house, within the meaning of the Act. The case was adjourned.

Clare Committee of Agriculture has adopted resolutions of sympathy with Most Rev. Dr. Fogarty and the relatives of the late Canon Hannon, P.P., Miltown-Malbay, and the late Father J. Scanlon, P.P., Doora; also with Mr. James Leyden, County Councillor, on the death of his wife, who was accidentally drowned last week.

* * * * *

The reception took place on December 2nd at the Presentation Convent of the Sacred Heart, Our Lady's Mount, Portadown, County Armagh, of Miss Carmel E. Curran (in religion, Sister Mary Anthony), daughter of Mr. and Mrs. J. Curran, of 4 Sydney street, South Circular road, Dublin. The Very Rev. T. Canon MacDonald, P.P., V.F., officiated. Other clergy present were the Rev. Father Murphy and the Rev. Father M. MacDonald.

* * * * *

At Carrickmacross Urban Council meeting yesterday, Mr. Conlan referred to the great inconvenience and extra expense imposed on passengers travelling to England from that area of County Monaghan and portions of the adjoining counties, consequent on the refusal of the L.M. and S. Company to carry passengers from Greenore to Holyhead. The Chairman (Mr. Higgins) said that he agreed with the appeal for a renewal of passenger traffic via Greenore. The resolution was passed unanimously.

£2,000,000 Action Deferred.

The Bermuda to be Dismantled.

FROM OUR OWN CORRESPONDENT.

BELFAST, Monday.

THE claim for £2,000,000 compensation under the Malicious Injuries Act for the destruction of the luxury motor-liner, Bermuda, at Belfast, was mentioned in the Belfast Recorder's Court to-day, when application was made to have the case adjourned to the next court.

Mr. E. J. M'Kean, K.C., on behalf of the applicants, said that the vessel had been raised and brought to dry dock last week, and the owners had not yet had time to complete their evidence in support of the claim.

The Recorder asked if Mr. M'Kean were yet in a position to state whether or not the applicants were going on with their claim.

Mr. M'Kean replied that he was not in a position to answer that at present, and would, therefore, ask that the case should be allowed to stand until the next court.

The case was accordingly adjourned.

Mr. Arthur Black, K.C., represented the Corporation of Belfast, who are opposing the claim.

The Bermuda was taken from the Thompson Graving Dock to-day and brought back to the wharf at Messrs. Workman Clark's north yard. It is understood that the surveyors have come to the conclusion that the hull of the ship is so badly damaged that it would not be worth while repairing it owing to the expense involved. The machinery is uninjured, and can be salved and taken out of the ship, and the hull will then be sold for dismantling.

SMOKERS ALWAYS GET QUALITY . . .

WHEN THEY SAY— "Player's Please"

MADE IN DUBLIN

Issued by The Imperial Tobacco Company (of Great Britain and Ireland), Ltd. N.C.C.148

PUBLIC AMUSEMENTS.

GAIETY THEATRE.
THE HOME OF PANTOMIME.
ANOTHER GAIETY SUCCESS.
EVERY EVENING AT 7.45.
MATINEES WED. & SAT. AT 2.0.
GRAND ANNUAL PANTOMIME,
"HUMPTY DUMPTY."
TALENTED ARTISTES,
BEAUTIFUL DRESSES,
SPLENDID SCENERY,
SPARKLING MUSIC.

OLYMPIA THEATRE.
6.40 ..... TWICE NIGHTLY 9.0
MATINEE SATURDAY NEXT at 2.30.
DUBLIN'S LEADING PANTOMIME.
"DICK WHITTINGTON AND HIS CAT."
By Harry O'Donovan.
Starring
JIMMY O'DEA,
RAY-ZACK, NOEL ALLAN, AUBREY and HAYE, NICHOL and MARTIN.
NOTE—Owing to the length of the Pantomime the first performance will start at 6.40 sharp.
Box Office, 11-4.30.

GATE THEATRE.
TO-NIGHT AT 8.
"MOGU OF THE DESERT."
By Padraic Colum.

METROPOLE.
CONTINUOUS ..... 2.0 to 11.0 P.M
SECOND WEEK.
JANET GAYNOR and WARNER BAXTER, in
"DADDY LONG-LEGS."
DAILY at 2.40, 5.0, 7.20 and 9.40 p.m.
Also JERRY VERNO in
"TWO CROWDED HOURS."
and HARRY LAUDER SONG FILM—"NANNY."

BRITISH LEGION.
BAL MASQUE,
METROPOLE,
TWELFTH NIGHT,
TO MORROW (WEDNESDAY,
JANUARY 6th, 1932.
ROGERS MAY BAND
(AUGMENTED).
DANCING 9 p.m. to 3 a.m.
TICKETS 12/6
(Including Supper and Running Buffet).
To be obtained from the Metropole, O'Connell street, Dublin, where Ballroom Tables may be booked by Ticket holders.
AS NUMBERS WILL BE LIMITED, EARLY APPLICATION IS DESIRABLE.
MASKS OBLIGATORY.
FANCY DRESS or EVENING DRESS.
Arrangements have been made under which Fancy Costumes, Masks, etc., can be obtained at reduced prices from Ging's Stores, 57 Dame street, Dublin.

THE WARD UNION HUNT BALL
Will be held on
FRIDAY, 8th JANUARY,
At the GRESHAM HOTEL.
For Tickets, 30/- each, apply to H. Barrington Jellett, Esq., 10 Ely place, Dublin; Miss Jellett, Newtown Hill, Leixlip.

CARLOW HUNT BALL,
BALLROOM, TYNAN'S HOTEL.
FRIDAY NEXT, JAN. 8, 1932.
PETER KEOGH'S BAND.
Dancing 10 p.m. Cabaret Supper.

DUBLIN LITERARY SOCIETY,
LINCOLN CHAMBERS, LINCOLN PLACE.
Lectures will be resumed on
FRIDAY, 8th JANUARY, 8 p.m.
Full programme on application to Hon. Secretary.

THEATRE ROYAL.
6.45 ..... TWICE NIGHTLY ..... 9.0.
THE WORLD'S FAMOUS VIOLINIST,
ALBERT SANDLER,
Supported by Jack Byfield (Piano), Frank Leonard ('Cello).
HETTY KING,
The World's Greatest Male Impersonator.
BOBBIE OLRAC, THE MELVILLES, DALE SISTERS CORNALLA & EDDIE, LOWE & WEBSTER, MOVIETONE NEWS, ADVENTURES IN AFRICA
ROBB WILTON,
The Famous Comedian, assisted by Florence Palmer.

PAVILION, DUN LAOGHAIRE, 3.30 to 10.30.
SPECIAL NOTICE.
There is but to-day and to-morrow left in which to see "The Criminal Code." It has been called "the most perfect talkie yet," but it is far more than that. It has more suspense and real dramatic power than any screen play yet. To call it a story of prison life would be a misnomer, tho' most of the action takes place inside a jail. It is a vitally human document of love, hate and the law, most superbly acted by WALTER HUSTON, PHILLIPS HOLMES and a cast that has been flawlessly chosen. A most remarkable entertainment—
AND IT MUST BE SEEN!
SCREENING TO-DAY and TO-MORROW ONLY AT 3.55, 6.20 and 9 O'CLOCK.
BRILLIANT SUPPORTING PROGRAMME.

CAPITOL.
DAILY, 2.30 to 11 o'clock, CONTINUOUS.
TALLULAH BANKHEAD
in
"TARNISHED LADY,"
with
CLIVE BROOK.
Paramount's adaptation of Donald Ogden Stewart's sparkling, sophisticated, society drama.
SHOWING AT 2.55, 5.8, 7.23 and 9.38.
On the Stage:
CHARLIE HARVEY AND THE CAPITOLIANS
Present "THE DAKOTAS" in "LETS GO."

GRAFTON. TO-DAY AT 2.45, 5.0, 7.20, 9.40.
HENRY EDWARDS and DOROTHY BOYD in
"THE GIRL IN THE NIGHT,"
A film brimful of bewildering and exciting incidents.

SAVOY.
CONTINUOUS ..... 1 to 11
WARNER BAXTER
IN
"THE WHITE MAN,"
SHOWING at 1.20, 3.50, 6.30, 9.10.
Also LAUREL and HARDY, in "LAUGHING GRAVY."
Special Engagement of Internationally Famous Artiste,
PHILIP DORE, F.R.C.O.,
Will be featured at the Savoy Wonder Organ.
DOORS OPEN 12.30.

CLERYS BALLROOM.
ALL-IRELAND AMATEUR BALLROOM DANCING CHAMPIONSHIPS.
TO-NIGHT—WALTZ
(FIRST HEAT).
Judges:
BILLY and MARJORIE WALKER.
SECOND HEAT—Thursday, 8 to 12
BOOK YOUR TABLE NOW!
SATURDAY SUPPER DANCES
EVERY SATURDAY, 8 to 12.
COVER CHARGE 3/6 EVENING DRESS.
CLERYS RESTAURANT 'PHONE 44886.

GOVERNMENT NOTICES

COIMISIUN NA STAT-SHEIRBHISE.
POSITIONS VACANT—
VETERINARY INSPECTORS.

The Civil Service Commissioners invite applications for not less than four permanent pensionable posts as Veterinary Inspector under the Department of Agriculture. Salary scale, £250 by £15 a year to £400 a year, plus cost of living bonus. Age limits—23 to 35 years on 1st January, 1932. Qualifications:—Candidates must have graduated as Members of the Royal College of Veterinary Surgeons. Application forms and particulars may be obtained from the Secretary, Civil Service Commission, 45 Upper O'Connell street, Dublin, C.S. Latest date for receiving completed applications 20th January, 1932. 3/C.300. W.H.Co.

CHURCH NOTICES.

CONVENT OF OUR LADY OF CHARITY OF REFUGE,
ST. MARY'S ASYLUM, HIGH PARK DUBLIN.

On SUNDAY, 10th JANUARY, 1932, immediately after the First Gospel of the last Mass, the
ANNUAL CHARITY SERMON
IN AID OF THE ABOVE INSTITUTION
will be preached in the
CHURCH OF ST. FRANCIS XAVIER,
Upper Gardiner street, by the REV. JOHN KEANE, S.J.
And on the same day, also after the First Gospel of the last Mass, ANOTHER APPEAL will be made in the
FRANCISCAN CAPUCHIN CHURCH,
Church street, by the REV. FATHER XAVIER, O.M.Cap.,
for the same meritorious purpose.

The Sisters earnestly solicit the sympathy and support of the charitable public to enable them to continue their good work for the salvation of souls.

The Holy Sacrifice of the Mass and the daily prayers of the Community and Poor Magdalens are offered for the Benefactors, both living and dead.

Donations from those who cannot attend the Sermon will be thankfully received by His Grace the Most Rev. Dr. Byrne, the Rev. Preachers, the Rev. Fathers of Gardiner street and Church street, the Clergymen of the Parish and City, Dr. Murphy and Dr. Eustace, Physicians to the Institution, and the Mother Superior of the Convent.

The Irish Times.

TUESDAY, JANUARY 5, 1932.

NEWS SUMMARY.

IRELAND

Four bodies of babies were found in a suit-case in a house in Belfast yesterday.—(Page 7.)

The Northern Ireland Tribunal set up to fix 'bus fares held its first sitting in Belfast yesterday.—(Page 5.)

The claim for £2,000,000 compensation for the destruction of the Bermuda was mentioned in the Belfast Recorder's Court yesterday. The liner is to be dismantled.—(Page 5.)

The growth of American slang among school children in Dublin is attributed to the influence of the cinema. Several principals of schools in the city demand a stricter censorship and the exclusion of gang pictures.—(Page 7.)

Dublin Corporation have approved a statement of the claim for the return of the thirty-nine Lane Bequest pictures now at the Tate Gallery, London.—(Page 8.)

Government Party candidates for the Dail are to be selected at conventions to be held during the next week.—(Page 7.)

The Dublin Corporation at its meeting last night discussed and criticised the Government grant for the relief of the unemployed in connection with the National War Memorial. Among other matters considered were the question of sweepstakes in aid of slum clearance, and the terms of a bank overdraft for housing.—(Page 8.)

The Leitrim County Council held a special meeting to discuss the way in which the country's share of the Free State Government's £250,000 relief grant should be utilised.—(Page 5.)

Copies of the *Derry Journal* were seized by Civic Guards in several towns in County Donegal yesterday. No information was available on inquiry at the Tribunal office.—(Page 7.)

GREAT BRITAIN.

Air-Commodore Kingsford Smith will leave Southampton to-morrow with the air mail for Australia.—(Page 6.)

ABROAD.

Indian official circles are satisfied with the first result of the policy of the authorities. Lathi-armed police have been in action in several districts, and two persons have been killed in disturbances.—(Page 7.)

SPORTING.

Plaster of Paris, the favourite, won the Stayers' Handicap Hurdle Race at Leicester yesterday.—(Page 10.)

FINANCIAL.

London Stock Markets were dull and idle, and price movements were generally adverse.—(Page 3.)

In Lombard street there was a fair demand for loans at 4 to 4½ per cent. Discount rates were just steady. Gold rose to 122s. 2d. per oz. fine.—(Page 3.)

In Dublin the Market was weak. Bank Stock and Guinness both closed lower.—(Page 3.)

Britain and Scandinavia.

A Special Correspondent of *The Times* in Stockholm has analysed the commercial outlook of the Scandinavian nations, and finds little comfort therein. For the second time in this century, he says, they have been shaken from their traditional policy of segregation from the affairs of Europe. Three events of world-wide importance have conspired to accomplish this end—the Wall street crash, the suspension of the gold standard in England, and the rapidly-growing tariff war. Early last year the depression had left Scandinavia virtually untouched; to-day she is encompassed about with difficulties. The pending trouble of the gold standard was met by all three countries when, following Britain, they renounced gold. That move, although it aroused fierce opposition, was almost certainly wise; for Britain was, and is, by far the best customer of Scandinavia. The real menace to her prosperity, however, has been created by trade and currency restrictions in foreign markets. As the Correspondent observes, nearly every market for Scandinavian goods has been narrowed artificially within the last twelve months. Germany, sapped by the poison of reparations, continues to throw obstacles in the way of imports from Scandinavia—although the balance of trade is heavily in Germany's favour. France has burdened Scandinavian goods with an exchange tax of 15 *per cent.*, thereby inducing Denmark to retaliate with a partial embargo on French liqueurs and cognacs. Now the shadow of a British tariff darkens the northern horizon.

We must remember that the Scandinavian countries depend for their life upon a flourishing foreign trade. They have kept that trade until lately at an enviably high level, and, so long as the British market remains open to them, the chance of, at least, a fair degree of prosperity remains. Mr. Walter Runciman's lists of duties have given them grave cause for anxiety; for they see in those lists, not unreasonably, the vision of a comprehensive tariff system in England. The existing duties, of course, are designed to meet an emergency, and it is not right to draw from them any inference concerning the particular commodities that will become subject to a tariff later in the year. On the other hand, two facts, from the Scandinavian point of view, are sinister. In the first place, the duty on "luxury" vegetables shows that Britain has overcome her old reluctance to food taxes. In the next place, she is pledged to some form of commercial agreement with the Dominions, and the only tariff that can have the slightest value for most of the Dominions is a tariff on food. Here is ample ground for Scandinavian forebodings. In 1930 Norway exported to England goods amounting in value to £11,976,165; Sweden's contribution is negligible, but in the same year Denmark supplied England with produce to the value of £54,121,007. A heavy import duty on agricultural produce in favour of the Dominions will involve, if not ruin, at least serious detriment to Scandinavian commerce.

Denmark will be the chief sufferer from a British tariff on foodstuffs; and two Dominions will be the chief gainers—New Zealand and the Irish Free State. Of one thing we can be sure—that Denmark will not yield her present high place without a struggle. This Scandinavian region buys incomparably more British goods a head than any other country outside the Commonwealth. Therein she possesses a valuable lever for negotiation. Denmark nurses no resentment against the new British policy, realising that tariffs have become an essential factor of British prosperity. At the same time she realises that a similar policy may become necessary on her side; and it is fairly certain that, if England raises a tariff wall against Danish produce, Denmark will retaliate by import duties upon wares from Britain. The initial steps, indeed, have been taken already; and constructive minds in the three States are considering, with other expedients, the possibility of new regional agreements. Thus the two Dominions chiefly interested in a tariff on Danish goods must keep earnest watch. If the Free State and the New Zealand farmers wish to prevent a resurgence of Danish superiority in the British market, they must use their new opportunity to the full. They will not supply between them enough produce to satisfy the British demand; they will not even supply enough to prevent a rise of prices in Britain; but there is no earthly reason why they should not capture the dominant position among her suppliers.

Ireland's Flax Supply.

Before the War the average number of acres under flax in Ireland was 51,000. To such depths did the linen industry sink, however, that to-day the Six Counties can boast a flax acreage of only 8,000, from which some 1,600 tons of the commodity can be expected. Yet every cloud has its silver lining, and there is a morsel of comfort in the knowledge that this scanty supply represents but a twentieth part of the material which is likely to be needed in the present year. At last the linen industry has passed its nadir. The new emergency duties, to a large extent, have excluded certain countries, notably Czechoslovakia and Belgium, from the English market, with the result that Ulster is beginning to reap the first grains of a coming harvest. Such promise of better days has caused the linen industry to review the question of its flax reserves, and a general feeling exists that the acreage must be increased. While the fall in the value of the pound has acted as an additional tariff where overseas quotations are concerned, it has intensified the problems inherent in reliance upon foreign sources of supply. Flax has risen from the ridiculously low price of 4s. 9d. a stone—which was cheaper than cotton—to the more respectable figure of 9s. a stone, and this quotation ought to encourage growers to extend their activities. It is manifest that an increase in the flax acreage is desirable from every standpoint, but, unfortunately, certain obstacles linger in the way of any intensive movement. A quota system has been advocated, to which objections have been raised on the ground that, while Irish flax is suitable only for the better kind of goods, the bulk of the new orders are for coarser work. Another argument against the quota exists in the need to leave linen manufacturers free to buy in the lowest market in order that they can press the advantages offered to them by the depreciated pound in foreign markets. The latest proposal appears to be that a conference of flax-growers and representatives of the linen industry shall be convened to find some method by which the pre-war acreage can be reached anew. Laudable though this intention may be, the wisdom of a too great haste can be questioned. Flax, like any other commodity, will be produced as soon as a genuine demand for it exists; indeed, the rapidity of its decrease in the Six Counties is a promise of its greater abundance when there is a call for it, so long as the Northern Government ensures that the importer enjoys no unfair advantage. On the whole, prospects are reassuring, and, if the price of flax is maintained, Irish growers will be quick to seize their opportunity.

Detroit and Cork.

The International Labour Office, at the Ford Motor Company's request, has made an inquiry into relative costs of living in Detroit and fourteen European cities. It was not an inquiry into wage rates and did not seek to provide a standard of living. The question to which Messrs. Ford desired an answer was: How much must a European worker spend if he is to live on level terms of comfort with his counterpart in Detroit? Since allowance was needed for different modes of life, the answer is hedged with various qualifications; but all pains were taken to make the figures approximately correct. It appears that, for the maintenance of the Detroit standard of living, Stockholm is the costliest city in Europe; if 100 is taken as the figure for Detroit, the Stockholm figure is 99-104. The cheapest cities, according to this standard, are Barcelona (58) and Antwerp (61-65). Berlin is represented by 83-90, Paris by 80-87, and Manchester by 70-74; and the figure for Cork—the Ford census does not embrace Dublin or Belfast—is 85. Of course, all these figures must be read in the light of Detroit's standard of living. The typical man chosen for the purpose of the inquiry was the average of 100 men receiving the Ford minimum wage—about £340 a year—and having a wife and two or three children. The report gives some rather curious details of this average man's expenditure. His annual outlay on food is £111, on clothing £42, and on housing £77. He buys a felt hat once in two years, a new suit every two and a half years, and an overcoat every seven years. By Irish standards this ration seems to be exiguous; but, on the other hand, this citizen of Detroit indulges annually in five shirts, fifteen pairs of socks (including one pair of silk socks), and nine pairs of cotton gloves. His wife buys two dresses and eight pairs of stockings annually, and—in strange contrast to her husband—one pair of cotton gloves every two years. Forty-seven of the 100 families own motor cars. The average expenditure of these 100 families annually exceeds income by eight dollars, and, apart from life insurance premiums, they make no savings. Such figures give us a new insight into the present tragedy of American unemployment.

Patriotic Taxpayers.

Patriotism has many facets, but its noblest manifestation undoubtedly is the prompt payment of taxes. No decoration attends this pious performance of duty; indeed, no social obloquy falls upon the citizen who boasts brazenly how he has hoodwinked the Inland Revenue Department. On the contrary, an uncomfortable conscience and the presence of several buff envelopes in our pockets—frequently unopened, because we dare not open them—make us all unhappy brothers in iniquity. A sudden change of heart now seems to have swept over England. The Inland Revenue Department, in view of the national emergency, besought taxpayers to pay their dues at once, and, according to all reports, the response, especially in London, has surpassed every expectation. In some cases so great was the press of perfervid taxpayers that many were turned away because the clerks were not able to cope with them all in the time available. Such a scene must have recalled 1914, when the manhood of the country rushed to enlist; yet we may doubt if that offering of blood and service really had the psychological value of last Friday's duller, but hardly less useful, sacrifice. Mr. Blythe is not always fond of English examples, but in this instance he must wish that the same enthusiasm to pay money into the Exchequer was noticeable in the Free State. Since he asks less money than his British *confrère*, he must find the comparison distressing. England's behaviour lately has put new heart into her friends; for at last she is reproducing those old qualities which made her great. When we consider her present financial plight and the appalling load of her taxation, her readiness to replenish her treasury must stand out as an earnest of her resurgence in 1932.

V.C.'S DUBLIN BRIDE.

Lieutenant-Colonel Dan Burges, V.C., D.S.O., Governor of the Tower of London, was quietly married in London on New Year's Day to Mrs. Florence Wray Taylor, daughter of the late Mr. G. Cox, of Rathfarnham, Dublin. The engagement was announced in December.

At Tipperary monthly horse fair yesterday, troopers realised £15 to £25, farm horses £30 to £45. There was a large supply, and a slow demand.

COURT AND PERSONAL.

The Marquess and Marchioness of Cambridge and the Lady Mary Cambridge, Admiral Sir Colin and Lady Keppel, the Hon. Sir Harry Stonor, Admiral Sir Henry Campbell, and Major and the Hon. Richard Molyneux have left Sandringham, and the Rev. Canon H. W. Blackburne has arrived.

Princess Alice Countess of Athlone will open the King Charles II. Exhibition at 22 and 23 Grosvenor place (lent by the Duke of Westminster) in the afternoon of Thursday, January 28th.

The Earl and Countess of Midleton, who are in residence at Peper Harow, Godalming, will return to London in the first week of February.

The christening of the infant son of Lord and Lady Oranmore and Browne took place on Sunday at Crossboyne Church, in Castlemaggarrett demesne, Claremorris. The Provost of Tuam officiated, and the child was named Martin Michael Dominick. The god-parents were the Earl of Athlone, the Earl of Munster and the Hon. Brinsley Plunket.

Priscilla Countess Annesley has returned to London from Ireland. Sir John and Lady Milbanke returned to London yesterday from Surninghill Park, where they have been the guests of Captain and Mrs. Mackintosh. The Earl of Dunmore, V.C., and the Countess of Dunmore have returned to London from Willey Park, Shropshire.

Lady Dunleath spent Christmas and the new year with her daughter, the Hon. Mrs. Saunderson, who has now arrived in London. Captain and Lady Mary Kirk, who spent Christmas with Lord and Lady Fingall at Killeen Castle, have returned to England.

Lord Burleigh has arrived in Galway from London.

Geraldine Countess of Mayo returned from Wales to London yesterday. Sir Thomas Gallwey has returned to London from Paris.

A wedding has been arranged, and will take place at All Saints' Church, Ryde, I.O.W., on Saturday, 6th February, between Dr. F. R. B. H. Kennedy, elder son of the late Dr. R. C. H. Kennedy, of Ryde, and formerly of Wicklow, and Mrs. Kennedy, and Janet, daughter of Mr. and Mrs. Gardiner, of "Gwalia," Shifnal.

Dr. MacLaverty has returned to 80 Merrion square.

Dr. Mason has returned to 61 Lower Baggot street.

Mrs. Jeffers has returned to 202 Pearse street.

The West Waterford Hunt Ball will be held at Dromana, Cappoquin, on Thursday, January 7th. Jack Silver's Band. Catering Mills. Tickets, 27s. 6d., from R. Keane, Castlefarm, Lismore.

In their French Model Department Switzers are offering a collection of beautiful Model Gowns at Half Price during the Sale.

Holmes' Stocktaking Sale will be a short one this year owing to a very busy year's trade, but some of the reductions will be very remarkable.

At Stocktaking Sale Prices—Chilprufe Underwear for father, mother and children. Booklet free.—W. Holmes and Co., 69/71 George's street, Dublin. 'Phone 51282.

Jaeger—Underwear. Outerwear. Holmes'.

Margaret Watson's Sale — All remaining Winter Coats further reduced. Special value in Cardigan Suits, Frocks and Wool Jumpers. 17A Dawson street.

Chancellor's Celebrated Watches. — 7 Grafton street, Dublin.

W. Leon's Sale now proceeding. Genuine reductions in Fur Coats, Fur-trimmed Coats, Afternoon and Evening Gowns, Costumes and Sports Wear, etc.—24 Grafton street, 21 Henry street.

Rosemary, 113 Grafton street—Mid-Winter Sale, Hats, Coats, Gowns, Suits, etc.

Slyne's Sale. Suits made by our tailor for 5½ gns. this month, Cardigan Suits 4½ gns.—Slyne's, Ltd., 71 Grafton street.

Slyne's Slashing Sale of Pretty Party Frocks. Tiny tots sizes from 5s. 11d.; older sizes from 17s. 11d.—Slyne and Co., Ltd., 71 Grafton street, 1 and 2 Harry street.

PASSENGERS BY ROYAL MAIL STEAMERS.

Among the arrivals were:—Miss Margaret Mitchell, Master Ivor Gillespie, Arthur Boyne, Captain R. J. Hope, George A. Green, W. J. Field, Mrs. W. J. Field, S. G. Bird, T. Dennison, B. Arbuthnot Dr. and Mrs. Malone, Donald MacKenzie, Mrs. G. Jameson Johnston, J. Jeffrey, Robert L. Kehoe, Arthur Holohan, Miss H. Mason, Miss Olive Mason, Miss K. Collins, G. Norman Reddin, District Justice Reddin, Miss Mabel McComas, H. Leon, Jenkson, Miss D. Doyne, C. A. Doyne, Mr. and Mrs. Charles L. Rohu, J. Philips, Rev. W. G. Dowsley, William Dawson, E. F. Egan, R. F. Egan, D. J. Murphy, W. P. Leon, and M. T. Toolsey.

PASSENGERS BY B. AND I. LINE, VIA LIVERPOOL.

Among the arrivals were:—H. A. Jones, Dr. T. J. O'Reilly, T. Connock, G. B. Chalmers, J. Kempster, Mrs. Purkess, W. G. Griffins, T. Barron, Dr. Kirwan, F. Evans, Mr. and Mrs. E. Jones, G. W. Essex, P. Weldon, D. Lavelle, T. Ainsworth, A. Hirst, W. Mullen, G. L. Layfield, E. R. Duff, Captain Wedderburn Maxwell, H. Crean, Miss Major, Miss O'Farrelly, A. B. Scott, Mrs. Foulds, G. B. Waters, Madame Donald, Miss Long, T. Grinling, Mrs. Fayle, F. E. Ellis, E. Morris, Mr. and Mrs. Wilton, Mr. and Mrs. F. W. Frost, Mr. and Mrs. C. H. Hunt, Mr. and Mrs. Forbes, J. Twohig, Miss Dale, T. Fielding, Miss A. Carr, Mrs. Pearce, D. N. Abbott, and Mrs. Gallagher.

Bring your Boys and Youths to us for bargains in Clothing and Outfitting, which can be had at our genuine Sale that begins to-day.—"Our Boys'" House, 24 Wicklow st.

If you are thinking about having a beautiful, deep soft Permanent Wave come to Clerys Ladies' Hairdressing Salon.

Ladies! Why worry about that new outfit? The latest creations in Dresses, Costumes, Hats, etc., supplied. Payments to suit your pockets. Confidential.—N 1127, this office.

Miss A. Pynt (late of Switzers) has now opened an exclusive Beauty Parlour and Hairdressing Salon at 17c Dawson street. Telephone No. 61809.

Lillian Howarth Maskew, for her "Special Facials."—Hibernian Hotel. Tel. 43347.

During this month we are selling Stock Squares and Remnants of Carpets at a considerable reduction. See our windows.—Millar and Beatty, Ltd., 14 Grafton street.

WEATHER FORECAST.

General Inference.—An anti-cyclone over Southern France and Spain is moving southwards, and a smaller anti-cyclone over the Baltic is moving south-east and developing. A depression near the Faroes is moving north-east, and will be followed by other depressions on a similar track. Very mild weather, with occasional rain, will continue in the south, but there will be a fall of temperature in the north.

North-West and North-East Ireland.—Strong south-west wind; cloudy; occasional rain; moderate temperature; becoming mild.

South-East and South-West Ireland.—South-westerly wind; cloudy; occasional rain or drizzle; very mild.

Irish Sea and St. George's Channel.—South-west to west wind, backing later to south-west; strong to a gale; cloudy; occasional rain; visibility moderate to good; sea rough.

Dixon and Hempenstall. Barometers and Thermometers. 12 Suffolk street, Dublin.—(Advt.)

THE SUN.

	To-day.	To-morrow.
Rises	8.40	8.40
Sets	4.21	4.22
Lighting-up Time	5.21	5.22
High Water—Dublin.		
Morning	9.5	9.59
Evening	9.34	10.25

MASONIC ANNUITY FUND.

The general annual meeting of the Governors of the Victoria Jubilee Masonic Annuity Fund will be held in the Freemasons' Hall, Molesworth street, on Wednesday next, 6th January, at 4.30 o'clock p.m., when the report of the scrutineers of the ballot for the election of eleven annuitants will be read, and the names of the successful candidates declared.

MASONIC FEMALE ORPHAN SCHOOL.

The meeting of the Board of Governors of the Masonic Female Orphan School will be held at Freemasons' Hall, Molesworth street, Dublin, this afternoon, at 5 o'clock, and not at 4.30 o'clock, as stated.

Top price for pigs at Bagenalstown (County Carlow) market yesterday was 42s. per cwt.—an increase of 10s. per cwt on the previous week's quotation.

KINGSFORD SMITH'S RETURN FLIGHT.

SOUTHERN STAR LEAVING TO-MORROW.

Air-Commodore Kingsford-Smith will leave Hamble Aerodrome, Southampton, to-morrow in the Southern Star, with the air mail for Australia.

It was on the evening of December 21st, within a few hours of her intended departure for Australia, that the Southern Star crashed at Crocken Hill, near Swanley, Kent, while on her way from Hamble to Croydon in readiness for the start. The light was bad and the machine, landing on a field used for the cultivation of strawberries, ran into a fruit plantation of low apple and pear trees.

Air-Commodore Kingsford-Smith was not on board.

The machine was afterwards dismantled and taken back to Southampton for repairs, while the 75,000 letters bearing the special Australian air mail surcharge which were to have been taken by the 'plane were temporarily held by the Post Office. They had been accepted at owners' risk.

"It is not yet certain at what time the 'plane will start," an official of the General Post Office said to a reporter yesterday.

"We are again accepting letters at senders' risk up to 8 o'clock on Tuesday night at the letter-box outside the London G.P.O., and correspondingly early elsewhere.

"These letters will be sent down to Southampton about 9 o'clock on Tuesday night, and will then be taken to the 'plane, which has now been repaired."

LETTERS TO THE EDITOR.

GOD AND THE WORLD.

TO THE EDITOR OF THE IRISH TIMES.

SIR,—During the past months of this crucial time we have heard from our Prime Ministers and leading men in England and Northern Ireland what purport to be weighty messages to the people, culminating in the New Year messages. On every word our ears hang to gain vision and hope, counsel and strength. Through a symposium of phrases we are told how we shall of ourselves win through to a goal which is "prosperity and progress."

Our ears wait through the phrases for the key-word of the business—God—but lo! the message ends, and God is left out. We are a professedly Christian people; surely we may expect from our rulers at least a professedly Christian lead. We cannot hope for enthusiastic Christianity; it would be taboo, like the Victorian lady's epitaph, "Religious, but without enthusiasm." Surely in these times the writing on the wall shows large and clear—God's purpose for the world. Yet we leave Him out. God have mercy on us!—Yours, etc., J. P. BURKITT.

Enniskillen, January 4th, 1932.

THE LATE DR. GEORGE SCRIVEN.

TO THE EDITOR OF THE IRISH TIMES.

SIR,—The death has recently been announced of Dr. George Scriven, who, in addition to having represented Ireland at Rugby football against England and Scotland on eight occasions between 1879 and 1883, was also the referee in the memorable match between England and Scotland in March, 1884, when the dispute arose as to the validity of the try gained by England. This dispute caused the abandonment of the England v. Scotland match in 1885, and was also the unavowed reason of the great trouble of 1888 and 1889, followed by the satisfactory settlement of the international difficulty and the resumption of international matches.

The facts of the dispute were simple, and were admitted by both sides. A Scottish player knocked the ball back, and Kindersley obtained a try. England contended (1) that it was lawful to knock back; (2) that, even if it was illegal to do so, the Scotchmen could claim no advantage from an illegal act committed by one of their side; (3) that, as no Englishman appealed, the subsequent play was legal; and (4) that the referee decided that a try was obtained, and based his decision on a point of fact, the point put before him being whether an Englishman had appealed or not. The Scotchmen contended that the point in dispute was the interpretation of the law dealing with knocking the ball, and denied the right of the Rugby Union to be sole interpreters of the laws of the game. The Rugby Union firmly refused to allow the decision of the referee on a point of fact to be submitted to any arbitration. An international board was then formed to settle future disputes in international matches; its functions were further developed in 1890, and it finally acquired the power of making and interpreting the laws governing international matches.

Dr. Scriven was one of the last, if not the last player, wearing a beard to participate in an international match. He was the President of the Dublin University Rugby Football Club for many years, and always took a deep interest in the game.—Yours, etc.,

H. R. MAUNSELL.

91 Merrion square, Dublin,
January 4th, 1932.

SERIOUS DROUGHT IN ZULULAND.

THOUSANDS OF CATTLE WIPED OUT.

FROM REUTER'S CORRESPONDENT.

CAPE TOWN, Monday.

In striking contrast to the Cape Midlands, which have been devastated by terrific floods, two districts in Zululand, according to reports from Vryheid, are suffering from such severe drought that virtually every sign of plant life has disappeared. Twelve thousand cattle have been wiped out, and the natives are becoming somewhat restive and are committing wholesale thefts of sheep.

MISSIONARY NOTES.

FROM OUR CHURCH OF IRELAND CORRESPONDENT.

The Indian census taken last spring shows that there are 5,961,000 Christians in the country, representing an increase of 32.6 per cent. during the decade.

The Bishop on the Upper Nile, during a ten days' tour in his diocese, received gifts for the building fund of the training college at Buwalasi amounting to £300. Gifts were brought by all and sundry, including boys and girls who had earned cents by digging and weeding in the gardens. The blind and the lame also brought offerings.

Miss M. Max and Miss H. T. McCurry, Irish missionaries in South India and Fuh-Kien respectively, have sent in their resignations, which have been received with regret by the Committee of the Zenana Missionary Society.

The late Rev. W. H. Jackson, the blind missionary, who worked in the mission to the blind in Burma, was invested with the Kaisar-i-Hind Medal shortly before his death in recognition of his valuable work in that country. Mr. Jackson had reduced the Burmese language to a phonetic script, which is written in Braille, and thus helped blind natives to read.

TO-DAY'S ENGAGEMENTS.

Military Tribunal—Collins Barracks, 11 a.m.
Dublin Board of Public Health—6.30 p.m.
Pim's Staff Dance—Metropole.

AMUSEMENTS.

Gaiety Theatre—"Humpty Dumpty."
Olympia Theatre—"Dick Whittington and his Cat."
Gate Theatre—"Mogu of the Desert."
Metropole Cinema — "Daddy Long-Legs" and "Two Crowded Hours."
Theatre Royal—Variety.
Favilion Cinema, Dun Laoghaire — "The Criminal Code."
Capitol Cinema — "Tarnished Lady" and Variety.
Grafton Cinema—"The Girl in the Night."
Savoy Cinema—"The White Man."
Clery's Ballroom—All-Ireland Amateur Ballroom Dancing Championships.

Much damage has been caused by the heavy floods in parts of Tyrone and East Donegal. Along the Finn Valley large tracts of land are inundated. The Rivers Mourne and Foyle also are in flood.

LONDON LETTER.

FIRMNESS IN INDIA.

59 FLEET STREET, LONDON,
MONDAY NIGHT.

Events in India are following their anticipated course, and the firmness displayed is welcomed in political circles. The Indian Government, I understand on good authority, will not hesitate to take prompt and decisive action against any of the leaders of the subversive Congress movement, if circumstances demand such steps. At the same time, the Government is determined not to be swept aside from its policy of securing a political advance in the country in conformity with the Prime Minister's statement at the adjournment of the Round Talbe Conference. The three committees recently appointed to pursue inquiries in India will set sail on January 15th, and it remains the considered policy of the British Government to persevere with negotiations, with the hope of obtaining the greatest measure of agreement possible on constitutional questions. At the same time, the Government of India intends to avail itself to the full of its statutory powers to maintain law and order.

The Reparations Conference.

It is understood in Government circles that Mr. Macdonald, greatly refreshed by his holiday at Lossiemouth, intends to return to Downing street almost at once, in order to preside over a series of conversations before the Reparations Conference, to take place at Lausanne on January 18th. It is expected that the delegation to Lausanne will be important, since Mr. Macdonald will be accompanied by other members of the Government, including Sir John Simon. Great hopes are entertained on the success of the Conference, though the attendant difficulties are great. The proceedings are likely to be protracted; for the questions to be discussed are numerous and complicated. In the meanwhile, a series of negotiations between the Governments of countries which will be concerned in the discussions are in progress. The hope is that a considerable amount of time may be saved by arranging an agenda to promote unity of action in the opening stages of the proceedings.

Germany's Relief.

I understand that there is a wide divergence of opinion between the British and French Governments regarding the period of the moratorium which ought to be granted to Germany. M. Laval, the French Premier, refuses firmly to extend the period beyond two years, while here—in the Foreign Office and in the City—there is an opinion that the period ought to be five years at least. The point is not easily arranged, since M. Laval must consider political circumstances which are absent on this side of the Channel. He will soon have to face a general election, and is not at all anxious to go to the country with an unfavourable reparations report hanging over his head. In the meanwhile, the Bankers' Conference at Berlin on the short-term credits given to Germany delays its procedure, as the delegates are waiting to see what will happen in connection with reparations. It is unlikely that anything of a final character will be decided by the bankers before the middle of next month.

Tariff Prospects.

A Cabinet meeting will be held at No. 10 Downing street on January 12th—the first of a series likely to continue until the re-assembling of Parliament on February 2nd. The main business will be the preparation of the programme that the Prime Minister will reveal to the House of Commons when it meets. Much will depend upon this programme, which is expected to include the provision of a "scientific" tariff; and, if this tariff fails to mature, there is likely to be much trouble in the Conservative Party. The section of tariff reformers has no intention of making a further sacrifice of its opinions, and will not hesitate to vote against the Government if its demands for a tariff are not met. It is improbable that any but the extreme protectionists would adopt such a course, but in number they are not inconsiderable, and the shock to the Government would be unpleasant. At present a small party of these Conservatives is bringing a certain amount of pressure to bear, where possible, in the hope that its wishes may be met by the Cabinet.

Mr. Lloyd George.

Mr. Lloyd George will be home on Friday, and his friends in the political world are full of conjectures about his future movements. It is asserted that the Liberal leader intends to remain quiet until he has gauged the situation thoroughly, but nobody assumes that Mr. Lloyd George will abstain from taking a prominent part in the proceedings of the House of Commons, if opportunity serves. It is known that he has very strong ideas on his mission in the political world, and that he will fight for the preservation of free trade to the last ditch, forming an alliance with the Labour remnant if it will permit him. Mr. Lloyd George, however, probably will ignore any feeling of distaste that the Labour man may display, and will take his place on the Opposition Front Bench—as near to the dispatch box as possible.

The Tourist Association.

With the aid of a foreword by the Prince of Wales, the Travel Association for the third year in succession is telling the world in its annual calendar of events what Great Britain and Ireland will do to interest their visitors during the next twelve months. The

MORE DAIL CANDIDATES.

GOVERNMENT SELECTIONS.

CHOICE TO BE MADE NEXT WEEK.

DATE OF ECONOMIC CONFERENCE.

By Our Political Correspondent.

WHILE no definite information is yet forthcoming as to the possible date of the dissolution of the Dail, there is no doubt as to the imminence of that event. Non-Government parties which have no knowledge of President Cosgrave's intentions are busy getting their candidates ready.

The Fianna Fail Party and the Labour Party have now made most of their selections, and they are watching for an indication of steps in the same direction by the Cumann na nGaedheal Party. That party will, I understand, make most of its selections in the coming week.

Beginning with next Sunday, when about a dozen constituency conventions will be held, the selections will nearly all have been made by the following Sunday. Several conventions will be held in the intervening week days.

RUMOUR DENIED.

I understand that so far as the Government candidates are concerned, most of the sitting members will be put forward, with probably a number of new ones. The rumour that Mr. Hugh Law, one of the sitting deputies for Donegal, would not go forward again is incorrect. The three sitting Cumann na nGaedheal members, Messrs. Doherty, Law and McFadden, will go forward, with the addition, probably, of Mr. D. McMenamin, Barristerat-Law.

There is much interest in the North Dublin City constituency, especially as to the possibility of Alderman Byrne, Lord Mayor of Dublin, going forward. The Lord Mayor denies any such intention, but there is hardly any doubt that the Government Party will make a strong effort to induce him to go forward.

The name of Dr. R. Davitt is mentioned as a possible Government candidate for one of the Mayo constituencies.

THE ECONOMIC CONFERENCE.

MAY MEET NEXT WEEK.

BUDGET PROSPECTS.

The conference on economic questions to which representatives of the Government have been invited will probably be held next week. The delay has been caused by the absence on holiday of some of the British Ministers concerned. The Free State Government will be represented by Mr. P. McGilligan, Minister for Industry and Commerce, and Mr. P. Hogan, Minister for Agriculture. Mr. Hogan has some important engagements in the South of Ireland towards the end of the present week.

There is reason to believe that the conference next week will be in the nature of a preliminary talk preparatory to other negotiations later on.

There is no definite information as to what will be the nature of the proposals to be put up on either side beyond what is already known to the effect that, to some extent, they will be concerned with the position of Free State produce in the British markets.

ECONOMIC CONFERENCE

There does not appear to be any serious apprehension in Government circles regarding the financial position at the end of the year. The final quarter, which is now being entered upon, is usually the most fruitful, and with the addition to the income tax recently imposed *plus* the petrol tax and the savings in connection with the teachers, as well as some other retrenchments which have not yet been disclosed, the Exchequer, it is hoped, will be as healthy as can be expected when the close of the financial year arrives. The only serious drop noticeable in tax revenue is in respect of Excise.

It is thought that some economies may be effected in connection with the secondary education services, but rumours that the grants to the universities might be cut are unfounded. There will be no further cuts in connection with elementary education.

£139,947 DOCK SCHEME.

IMPORTANT LIMERICK CONTRACT.

From Our Own Correspondent.

LIMERICK, Monday.

At the meeting of the Limerick Harbour Board to-day the tender of the Netherlands Harbour Engineering Company, Amsterdam, was accepted for the proposed extension of the Dock Basin, at a cost of £139,947 14s. 11d.

A railway connection with the docks and Great Southern Railway terminus at Limerick will involve a further outlay of £30,000. The schemes will provide work for a big number of unemployed.

The Mayor, who presided, ordered the tender to be conveyed to the Free State Minister for Industry and Commerce, so that there would be no delay in going on with the work.

CHINA AND THE LEAGUE.

DELEGATE HASTENS TO GENEVA.

MR. Hoo, the Chinese Delegate to the League of Nations left Paris yesterday afternoon for Geneva.

His departure is believed to be in connection with a report that the Chinese Government has telegraphed to the League asking for the summoning of the Council at once in consequence of the occupation of Chinchow by the Japanese.

A document from the Chinese Government has reached the Secretariat of the League of Nations calling attention to the Japanese advance in Manchuria, and expressing the hope that the Council will forthwith take every measure calculated to prevent an aggravation of the situation in conformity with the resolution of the Council of December 10th.

APOLOGY FOR ASSAULT ON U.S. CONSUL.

From Reuter's Correspondent.

WASHINGTON, Monday.

The United States Consulate at Mukden has informed the Secretary of State that it has demanded that a "severe penalty" be meted out by the Japanese authorities for the "unjustified attack" on Mr. Calvert Chamberlain, the United States Consul at Harbin.

The Japanese authorities have now present an apology for the assault.

The official despatch received at the Foreign Office in Tokyo states that the incident was apparently due to a linguistic misunderstanding.

NEWSPAPERS SEIZED.

CIVIC GUARD ACTIVE IN DONEGAL

NO INFORMATION AT TRIBUNAL OFFICE.

From Our Correspondent.

LONDONDERRY, Monday.

COPIES of the *Derry Journal*, a tri-weekly newspaper circulating in the North-Western area of the Irish Free State, were seized by Civic Guards in several County Donegal towns to-day.

When the train from Londonderry arrived at Letterkenny at 9.20 a.m., the police seized all copies carried on the train, and at this time, or later in the day, newsagents in County Donegal were visited by Civic Guards and ordered not to sell any copies of the current issue of the paper until permitted to do so by them.

Newsagents' supplies were counted, apparently to ensure that the order against selling copies of the paper would be obeyed. In several other County Donegal towns the circulation of the paper was not prohibited.

In one instance a newsagent, who was distributing the *Journal* in the ordinary way, sent the usual copies to the local Guards' barracks in the town.

In Fanad Peninsula the Guards were making inquiries on Saturday about an issue of last week, and told a newsagent that he was not to sell any of to-day's issue.

The sale of the paper was stopped at Carndonagh, Moville, Lifford and Rathmullan among other places.

NO INFORMATION.

When an *Irish Times* reporter enquired last night at the offices of the Constitution (Special Powers) Tribunal if the suppression of the *Derry Journal* followed on the issue of a certificate by the Military Tribunal, it was stated that no information would be given.

Section 26 of the Constitution (Amendment No. 17) Act, 1931, which sets out the power of the Military Tribunal to declare that a periodical is seditious, says: "The Tribunal may, on the application of a member of the Garda Siochana not below the rank of Inspector, make an order declaring any book, issue of a periodical, pamphlet, poster or other document to be seditious.

"Whenever the Tribunal makes an order under this section declaring a document to be seditious, any member of the Garda Siochana may seize and remove any copy of such document which he finds in any place, and may for that purpose enter on any lands or premises in which he knows or suspects that there is a copy of such document, and may there search for such copy."

It was officially learned later that newsagents had been requested not to circulate copies of this issue of the paper until it had been submitted to the Military Tribunal.

OLD ESTABLISHED.

The *Derry Journal* is one of Ireland's oldest newspapers, having been established since 1772. For many years past it has upheld a strong Nationalist policy. It is distributed throughout the North-West from the publishing office in Derry.

The managing editor, who has been from home since Thursday, was communicated with on receipt of the report that the circulation of the paper had been stopped in Donegal, and said he was unable to make any statement until he had official information.

Yesterday's issue contained reports of the Fianna Fail Convention for Donegal and other week-end meetings in support of the party.

U.S.A. AND LOWER TARIFFS.

APPROVAL GIVEN TO DRAFT BILL.

From Reuter's Correspondent.

WASHINGTON, Monday.

The Democratic Tariff Committee have agreed to the draft of a Tariff Bill, which, it is understood, authorises the calling of an international economic conference by President Hoover to promote the lowering of international tariffs.

The bill will be submitted to the House of Representatives.

The bill, which is backed by the Democratic Tariff Committee, urges the President to initiate "a movement for a permanent international economic conference," but is drafted so as to prevent the representatives of the United States at such a conference from discussing any reduction in international debts.

AMERICA AND THE GOLD STANDARD.

MILLIONS LENT ABROAD SINCE THE WAR.

From Reuter's Correspondent.

WASHINGTON, Monday.

"The gold standard can, and should, be maintained by the United States," was the emphatic declaration of Mr. Otto Kahn, the banker, giving evidence to-day before the Finance Committee of the Senate, which is inquiring into the sale of foreign bonds in the United States.

"There is no shortage of gold," he added.

Mr. Kahn estimated that foreign long-term loans amounting to $10,000,000,000 (£2,000,000,000 at par) had been floated in the United States since the war, of which $1,300,000,000 (£260,000,000) had been lent to Germany. "If Germany had not been lent the money, she would long since have been unable to pay reparations," he added.

Mr. Kahn stated that his firm had declined to float loans for foreign Governments for military purposes, and would refuse to do so again; but he admitted that it was impossible to follow up the use made of loans which were ostensibly for general purposes.

Mr. Kahn gave evidence that $600,000,000 (£120,000,000 at par) of German short-term securities were held in the United States, "mainly by banks and trusts companies," including most of the leading houses of New York.

AMERICA'S ECONOMIC RECONSTRUCTION.

From Reuter's Correspondent.

WASHINGTON, Monday.

An appeal for immediate action to carry through his emergency economic programme was made by President Hoover to-day in a special message to Congress, which reassembled this morning.

President Hoover declared emphatically that the need for this programme was "even more evident" than when it was first laid before Congress early in December. "We can, and must, replace the unjustifiable fear of the country by confidence," he declared.

FIRST DAY OF THE INDIAN STRUGGLE.

GOVERNMENT SATISFIED WITH RESULTS OF POLICY

ARREST OF VALLABHAI PATEL'S SUCCESSOR.

THE Government of India has acted swiftly in picking up the gauntlet thrown down by the Indian National Congress, and yesterday was a day of tense drama and rapidly moving events.

Official circles were satisfied with the first result of their policy, and the hope was expressed that the measures now sanctioned will enable them to meet effectively the Congress challenge.

Following the arrest of Gandhi and Vallabhai Patel, the President of Congress, four strict ordinances were issued, which will apply virtually throughout the country. They are on similar lines to those issued to meet the campaign of 1930, except that the one forbidding molestation has been tightened to include peaceful picketing as an offence.

The Congress Working Committee has also been declared an unlawful association. Further action in the anti-Congress campaign now rests with the local Governments.

The new Congress President, Mr. Rajendra Prasad, who was nominated to succeed Mr. Vallabhai Patel, has also been arrested, states a message sent from Patna early this morning.

Trade in Bombay is virtually at a stand-still, and there have been clashes with the police in various districts, two persons being killed in Allahabad.

GOVERNMENT'S CHARGES AGAINST GANDHI.

From Reuter's Correspondent.

NEW DELHI, Monday.

AN indictment charging Congress with violations of the Delhi Pact, which recalls Mr. Gandhi's famous "charge sheet," issued just prior to his sailing for the Round Table Conference, is published here by the Government of India to-day, simultaneously with the issue of the four Ordinances issued with a view to strengthening the Government's hands in dealing with the renewed civil disobedience movement.

The statement examines the issues raised by the attitude of Congress, and emphasises that the Government of India and the local Governments have scrupulously observed the terms of the March, 1931, settlement, sparing no effort to surmount difficulties, as evidenced by specific breaches of the settlement by Congress.

After detailing these breaches, the statement continues:—

"The main issue before the Government was whether or not Congress was prepared to co-operate in further constitutional discussions. It was plain that there could be no co-operation so long as activities in the United Provinces and the Frontier continued and there was a continuous menace of civil disobedience.

GANDHI—DICTATOR.

"The Government of India, further, was asked to accept conditions which would make Mr. Gandhi arbiter as to the measures necessary for the maintenance of law and order, and which would leave him free to pursue subversive activities.

"Congress pronounced the Premier's declaration unsatisfactory and inadequate, and demanded that, if co-operation were accepted, free scope should be given to secure their claim to complete independence.

"Hence the Government of India were left with no alternative but to take measures to meet the campaign of civil disobedience. That campaign, as conceived and practised, is to paralyse the Administration and inflict the maximum of harm on the Government, regardless of the loss to private individuals. It is opposed to all constitutional principles and would make any form of Government impossible.

PLEDGED TO REFORMS.

"In using their full resources against it the Government of India are fighting the battle not only of the present Government, but of Governments of the future. The peaceful progress of India depends on the maintenance of the authority of the Government and respect for the law. The Government would fail in their duty if they allowed the usurpation of their functions by any political organisation. The Government are pledged to press forward the work of constitutional reforms, which they will do undeterred by Congress threats."

Finally, the Government appeal for the co-operation of all to assist them to pursue the path of constitutional advance.

Inquiries made in Downing street show that the policy of the Government of India has the full approval of the British Government, whose attitude is stated to be one of "firmness and unity."

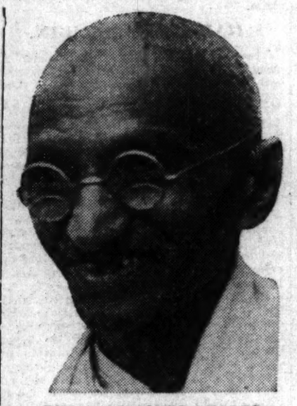

THE IMPRISONED LEADER.

In spite of the lathi charges the crowds shouting "Gandhi Ki Jai" ("Hail, Gandhi"), "Bhagat Singh Ki Jai," and "Down with the British *Raj*," kept dodging the officials on horseback and the mounted and foot-police, melting down the by-lanes and reassembling.

Six Congress meetings were announced in various parts of the city, but were promptly dispersed by the police.

A Curfew Order has been proclaimed, and an unusually large force of armed police, both mounted and foot, are patrolling the city. All meetings and processions have been banned for a fortnight.

ALLAHABAD.

Two persons were killed and several injured in the course of the dispersal of a big "Congressite" procession to demonstrate against the arrest of Gandhi.

A strong police force prevented the procession from starting, and the police tried to disperse the crowd. It was as a result of the crush among the crowd that the casualties occurred.

Thirty arrests have been made, including R. S. Pandit, the brother-in-law of Jawaharlal Nehru.

The District Magistrate has searched the office of the Provincial Congress Committee and has ordered it to be closed.

CALCUTTA.

The Police Commissioner has issued a seven-day order prohibiting processions and public assemblies connected with the boycott, picketing and civil disobedience movement, or any activity promoted by persons connected with or advocates of unlawful associations or movements.

For defying the order and refusing to disperse after a special warning, the police this evening charged with lathis a meeting of two thousand men. Three were injured and three of the conveners of the meeting were arrested. Twenty persons have been arrested for picketing.

AHMEDABAD.

The mill and gin stores merchants here have resolved, following upon the arrest of Mr. Gandhi, not to purchase any British goods.

A movement is on foot among the mill owners, especially those constructing new mills, to cancel orders for British machinery.

The municipality is to consider boycotting British firms and interests as well as British goods.

GANDHI'S INSTRUCTIONS.

"The non-co-operation campaign should be started with prayer and fasting," declares Mr. Gandhi in a statement giving directions concerning the policy to be followed in his absence.

One point on which he lays stress is that "absolute protection must be given to every English man, woman and child, whether official or not."

"After my arrest," says the Mahatma, "the nation must wake up from its sleep. It must discard all foreign cloth and take to *khaddar* (home spun).

"Drugs and intoxicating drinks must be given up completely. There must be no trace of violence.

"Every individual must withdraw every possible form of co-operation from the Government. Finally, the resolutions of the Working Committee must be carried out no matter what hardship, whether loss of life or property, is involved.

"Each district in India must consider and decide which portions of the programme can be best suited to its own local needs."

ENROLMENT OF VOLUNTEERS.

Bombay is chiefly a selling centre, and many European firms have not yet recovered from the disastrous effects of the last boycott movement. It is expected that the local markets will be closed at least for two days more, and possibly longer.

Congress circles expect that the arrest of two hundred local workers will occur in the next day or so, and already a long list of successive "War Cabinets" has been prepared.

Meanwhile Congress is being established on what is termed a "war footing." Volunteers are being enrolled, and on this occasion they will receive only food and uniforms, but not the payment of six annas (about 6d.) a day as on the last occasion. These Volunteers will be billeted at residences throughout the city.

In Madras all demonstrations in sympathy with the civil disobedience movement have been prohibited for one month.

NEWS FROM CHIEF STORM CENTRES.

MORE LEADERS ARRESTED.

From Reuter's Correspondent.

PATNA, Tuesday.

Following the arrest of Mr. Rajendra Prasad, the newly-appointed President of Congress, and six other Bihar Congress leaders, the police took possession of the headquarters of the Bihar Congress Committee, removed the Congress flag, and hoisted the Union Jack.

Mr. Rajendra Prasad and the other arrested Congress leaders have been taken to Bankipur Jail, pending their trial, which has been fixed for January 18.

The arrest of Mr. Rajendra Prasad followed his refusal, along with other Congress supporters, to obey an order to disperse from the headquarters of the Bihar Provincial Congress Committee, which had been declared unlawful.

CAWNPORE.

Since the news of Gandhi's arrest reached here the authorities have been faced with a difficult situation, and are having an anxious time.

The police have twice had to charge with their lathis crowds of demonstrators in two of the areas worst affected in last year's terrible riots.

IN BOMBAY.

REGRET AT PRECIPITATED CRISIS.

Fourteen out of the seventy-two mills in Bombay are closed, and the Bullion, Cotton, Grain and Stock Exchanges closed to-day to protest against the arrest of Gandhi.

A *hartal* (day of mourning) has been proclaimed.

Police arrangements include batches of armed constables stationed in various parts of the city, particularly in the mill area.

Bands of street urchins are parading the streets in the business quarters, and are keeping up a continuous shout of "Boycott British goods."

In some European business circles regret is expressed that the crisis has been allowed to come about with such precipitancy.

Mr. Benthall, a delegate to the Round Table Conference, is stated to have pleaded with the Governor of Bombay on Saturday afternoon to use his influence with the Government of India to defer action.

EUROPEANS BEHIND VICEROY.

DANGERS OF SITUATION.

From "The Times" Correspondent.

NEW DELHI, Monday.

Every one here is watching the situation with the utmost anxiety. Optimists hold that the quarrels among the leaders, the lack of funds, and the hostility of the Moslem community to the suggestion of Hindu domination, make an early surrender of the Congress likely. More cautious prophets will wait to see the effect of Mr. Gandhi's arrest on the mob psychology of his followers, and quite frankly they fear that a temptation to reprisal is bound to be caused by further disciplinary action.

One of the chief dangers at the moment lies not so much in clashes between Congress members and Government forces as in communal trouble, caused by attempts by Hindus to enforce *hartals* and other demonstrations.

The British community throughout India to a man is behind Lord Willingdon, and would rather face immediate trouble than see further negotiation with a dishonest enemy.

BREVITIES.

The Press Association was informed last night that there were no abnormal movements of troops to India at present. It is usual at this season for drafts to replace details on leave.

All the East Indian shops at Panama and Colon were closed yesterday as a protest against the imprisonment of Gandhi.

Plans to enlist a "battalion" of American women to accompany her to India and aid in the fight are announced by Mrs. Sailendranath Ghose, wife of the President of the "Indian National Congress of America."

Jawaharlal Nehru, who was arrested some days ago for disobeying an order not to leave Allahabad, was yesterday sentenced to two years' rigorous imprisonment and a fine of 500 rupees, or three months' extra in default.

The renewed conflict between Congress and the Government has caused a split in the ranks of the All-India Moslem Conference, several leading members wishing to be given liberty to join the Congress movement.

NEW SOUTH WALES BUSH FIRES.

From "The Times" Correspondent.

SYDNEY, Tuesday.

The fire fighters in Western New South Wales are in a desperate position. The fire front is now four hundred miles long. One million five hundred thousand acres have been burnt and fires are still breaking out everywhere. There is no immediate hope of rain.

Near Hillston three thousand sheep, which had been blinded by corkscrew grass, were trapped and perished.

The Churches are offering prayers, and appeals have been made to the Government for immediate assistance.

The fighters are taking any risks to stem the crackling red line, and serious casualties are feared if the high winds continue. With reports of fresh outbreaks from Condobolin and Bourke a panic is threatened. Women have been admitted to Cobar Hospital suffering from severe burns.

THE TEST MATCH.

AUSTRALIA ALL OUT.

From Reuter's Correspondent.

MELBOURNE, Tuesday.

Australia were all out for 554 in the third Test match against South Africa here to-day, failing to add to their overnight score of 554 for 9. Thus they set South Africa to get 395 to win.

Lunch score:—South Africa—66 for 1 (Curnon b. Grimmett 9).

FINLAND TO ABOLISH PROHIBITION.

From Reuter's Correspondent.

HELSINGFORS, Tuesday Morning.

Following the recent referendum, the President of the Republic has decided to convoke an extraordinary session of Parliament for the 19th inst. to deal with the abolition of prohibition in Finland.

THE ARGENTINE REVOLT.

From Reuter's Correspondent.

BUENOS AIRES, Monday.

Disturbances in the province of Entre Rios have led to the death of four policemen. A party of about fifty rebels, led by two former Army officers, Pomar and Toranzo, crossed the River Parana and surprised small police posts at La Paz and Concordia. The authorities, with the help of the local inhabitants, arrested most of the band, but the leaders escaped. The Ministry of the Interior states that order has been completely restored.

Enormous quantities of amber have been washed ashore on the East Prussian coast during a storm which is said to be the worst experienced on the Baltic since 1914, says Reuter's Berlin correspondent. Near the bathing resort of Cranz alone over 700 pounds were picked up, including one piece weighing more than 9 ounces.

SLANG IN THE CINEMA.

BABIES' BODIES IN SUITCASE.

FOUND IN BELFAST HOUSE.

WOMAN INTERROGATED BY POLICE.

From Our Reporter.

BELFAST, Monday.

THE bodies of four babies were found in a suitcase in a house in Drew street, Grosvenor road, Belfast, to-day.

The tenant of the house was entertaining some friends, one of whom detected an unusual odour, which was traced to a suitcase which had been left in the house by a woman lodger, who had removed some time ago.

On the case being opened it was found to contain the bodies of four newly-born children, whose death, it is believed, must have occurred some considerable time ago. In the case of one infant death must have taken place about six years ago.

WRAPPED IN NEWSPAPERS.

The bodies were wrapped in articles of clothing and old newspapers. Two Bibles were also in the suitcase.

The police were communicated with, and after removing the suitcase and the bodies they questioned the occupant of the house about her lodger.

News of the discovery spread rapidly throughout the district, and a large crowd gathered outside the house, which was later shut up.

In the late afternoon a married woman was taken to the Central Police Station, where she was followed by her husband, who was carrying a young child in his arms. The woman was interrogated.

The bodies await a medical examination to ascertain the cause of death.

FROM "THE TIMES."

(BY SPECIAL ARRANGEMENT.)

THE CLAIMS OF CONGRESS.

In a leading article, *The Times* observes:—Mr. Gandhi's imprisonment has since been followed by the arrest of the new Congress President, and by the promulgation of a further series of ordinances culminating in the proclamation of the Working Committee as an unlawful association. The Government, in short, mean to tolerate no illusions about their capacity to govern, and since none of the measures which they have taken will affect the lives of law-abiding citizens, it is grotesque to represent them as a declaration of war. What they have done is not to issue a challenge, but to meet an impudent and intolerable claim. There has never, of course, been anything incongruous between the determined prosecution of the goal of Indian self-government and the firm repression of lawlessness by the Government of the day, whether composed for this purpose, as it was at one time, wholly by British administrators, or, as it is to-day, with a large admixture of Indians, or, as the fullness of time will see it, in the hands of Indians alone. Nothing indeed could so surely retard that prospect as any weakness at this stage in maintaining the essentials of civilised society.

THE WORK GOES ON.

But in the meantime, the work of the Round Table goes forward with all the greater certainty, paradoxical as it may seem at this moment, for the fact that Congress was most conspicuously represented by its chosen leader at the last session of the Conference. Mr. Gandhi was rightly given every opportunity of assisting in the great task of working out a scheme of self-government to which so many of his colleagues, no less patriotic than he, devoted all their considerable powers of thought and discussion. He was received in this country just as he should have been received. There was neither hero worship nor ridicule, but a courteous welcome, and a genuine attempt from men of all parties to understand his point of view. Yet it is not unfair to say that from first to last he made no practical contribution whatever to the work of the Conference, and his attendance at it, which showed a certain courage, was the final proof that nothing is to be expected from the leaders of Congress in their present mood by way of constructive statesmanship.

SIGNS OF CHANGE.

That mood will inevitably change as time goes on. There are signs already that it is by no means acceptable to some of those whose old sympathy with the Congress ideals has not blinded them to the utter futility of attempting to achieve them by discord and bloodshed. Their voices will be heard all the more distinctly for the renewed assurance that, whatever else may happen, the Government have no intention of abandoning their present responsibilities; and the prestige of Britain will stand all the higher, not merely in India, but in the world outside, for having exhausted every means of eliciting the whole gamut of Indian opinion, and for pursuing steadily thereafter the chosen course of constitutional progress, in spite of every attempt to turn it into chaos.

VALUE OF THE £ YESTERDAY.

	Sat.	Mon.
New York	13/11½	13/10¾
Amsterdam ...	14/1½	13/11½
Berlin	14/0	13/11½
Brussels	13/11½	13/10¼
Rome	14/6½	14/5
Paris	13/11	13/10
Copenhagen ...	20/1¼	19/11½

Closing prices.

COMING REPARATIONS CONFERENCE.

LAUSANNE AGREED UPON AS VENUE.

From Reuter's Correspondent.

BERNE, Monday.

Subject to ratification by the Federal Council, the Swiss President to-day gave his assent to the selection of Lausanne as the venue for the coming Reparations Conference. It was given at an interview at which the British Ministry notified him that the interested Governments had all agreed to the British plan to make Lausanne the venue.

"OH YEAH" AND "SEZ YOU."

EFFECT ON SCHOOL CHILDREN.

PRINCIPALS DEPLORE GANG FILMS.

By a Special Correspondent.

"THE 'talkies' have come to stay," we are repeatedly being told by cinema authorities. This will be bad news for Free State school-teachers, who are seriously perturbed at what they term the Americanisation of their pupils' speech through the influence of the screen—a tendency which, they say, is reflected also to a very great extent in their essays and other writings. Pupils returning now from their holidays are showing to a marked degree the results of their brief liberation from school discipline by their strong nasal accents and their new selection of American slang expressions.

"OKAY, CHIEF."

"With the addition to their vocabularies of more American slang, there comes a slackening in their amenability to discipline," I was told yesterday by the headmaster of a Dublin elementary school. "I have heard of cases of children responding to statements from their teachers with a derisive 'Oh, yeah,' or 'Sez you.' It is bad enough when a boy acknowledges an order with the reply, 'Okay chief,' but imagine the position of a headmaster who is addressed in a nasal drawl with the words 'Okay baby.'"

"I find that my pupils pick up American with much greater facility than they do Irish," admitted the principal of a large secondary school in the city. "It shows how the Government, with all their good intentions, fail to take a comprehensive view of juvenile problems, so that what is achieved in one direction is almost nullified by what they neglect to do in other directions.

STRICTER SUPERVISION.

"The Government has set up a film censorship, but the standard they have set is mostly an adult, or, at least, an adolescent, one. Considering that such a tremendous proportion of the cinema's patrons are children, should there not be a very strict supervision over the type of films that are shown to juveniles? Both educationally and morally, children would benefit by the prohibition for juvenile showing of films dealing with life in the American underworld. These are more dangerous to the very young than the sex films with which the censors are mainly concerned.

"Although so much is being spent on the propagation of the Gaelic language, the great educational possibilities of the cinema have so far been neglected. Excellent results would undoubtedly be achieved by the use of Gaelic on the screen, instead of the dialects of gangdom. The Government would have the support of the whole teaching profession if they were to foster such an enterprise."

GIRLS PICK UP SLANG.

Girls, according to the principal of a girls' school in the city, are subject in the same degree as boys to the influence of the talkies. "They were not influenced," she said, "in quite the same way as boys were by the moral standards of the films, and so the silent films were much less harmful, but they pick up the Yankee slang very easily. This is bound to be derogatory to their vocabularies; for the language that is used in the films is not even the language of cultured Americans. The worst aspect of the case is that, having once mastered the half dozen phrases which seem to complete this slang vocabulary, they no longer need to think when taking part in conversation, for one phrase is regarded as an adequate comment on almost any situation.

"An increase in the number of British films might help matters. At all events, the prospect for the English language—and I suppose one might very well say the Irish language too—is very black unless the Government takes some action in the interests of education to deal with the question."

The principal of an important Wesleyan college, while disturbed at the influence of the American speech, was more concerned with the moral effects of the films on children. "Despite the censorship," he said, 'the morality of the cinema is in a deplorable state, and it is having appalling results on the children who attend, as the great majority of them do. The censorship ought to be made much more stringent, so as to bar, for children at least, these gangster films. When that is done, it will be found that the standard of speech learned by young cinema-goers will also be greatly improved; for it is almost alone in pictures such as those and in the very cheap type of comedy that the Yankee dialect in its very blatant form is employed."

DYING CYCLIST FOUND IN ROAD.

MYSTERIOUS DUBLIN ACCIDENT.

Shortly after 5.30 yesterday afternoon a man, later identified as William Maxwell (age 52), of 64 Capel street, Dublin, was coudra road badly injured. A bicycle was found lying on the carriage way in Drumbeside him.

As he was being removed in the Corporation ambulance he was heard to make a remark that he had been knocked down by a motor car. He was taken to the Mater Hospital, where he died shortly after admission.

Although Drumcondra road is usually frequented by a number of people at this hour of the day, nobody appears to have witnessed the accident, and at a late hour last night the Civic Guards were still pursuing their inquiries.

Maxwell was employed in the Botanic Gardens, Glasnevin, and was apparently cycling home from his work at the time of the accident.

At Cork District Court, James Ryan, Glenryan avenue, and James Walker, Friary Gardens, were returned for trial on a charge of robbing 25s. from Daniel Spillane, Donaybrook, Douglas.

TO-DAY'S INDEX.

	Page.
LEADING ARTICLES:	
Britain and Scandinavia	6
Ireland's Flax Supply	6
Detroit and Cork	6
Patriotic Taxpayers	6
SPECIAL ARTICLES:	
An Irishman's Diary	4
BROADCASTING PROGRAMMES	4
GENERAL:	
Babies' Bodies in Suitcase	7
Corporation and Unemployed	8
First Day of Indian Struggle	7
In the Northern Capital	4
Lane Bequest Claim	8
Slang in the Cinema	7
LETTERS TO THE EDITOR:	
God and the World	6
The Late Dr. George Sarton	6
FINANCIAL NEWS	8
MARKET REPORTS	11
SPORTING NEWS	10-11

CORPORATION AND THE UNEMPLOYED.

WAR MEMORIAL CRITICISED.

SLUM CLEARANCE AND "SWEEPS."

PROPOSED HOUSING LOAN.

THE Lord Mayor presided at the monthly meeting of the Dublin Corporation last night, when the City Manager read a letter from the Free State Minister for Finance stating that the sum allocated to the Dublin County Borough out of the £250,000 made available under the Unemployment Relief Act, 1931, would be £59,000, distributed as follows:—

£50,000 to be expended on the laying out of the War Memorial Park;

£5,000 on various works to be undertaken by the Corporation; and

£4,000 on various works to be undertaken by the Commissioners of Public Works.

In connection with the same matter, a letter was read from the Minister for Local Government and Public Health, stating that "portion of the funds provided for the relief of unemployment will be administered in Dublin through the Commissioners of Public Works. The Commissioners of Public Works are undertaking the laying out of a park on the Inchicore and Long Meadows Estate in connection with the scheme for the Irish National War Memorial. The money subscribed for the Memorial will be expended on the part of the park dedicated to Memorial purposes. A number of unemployed men have already been engaged in forming roads and shaping slopes, and the Commissioners expect to be able to employ up to 200 men in the course of a few months. The work will continue some months.

"The Commissioners are also undertaking the laying out of a plot on the eastern side of the Custom House, comprising part of the old Custom House Docks; the improvement of drainage in the Phœnix Park to relieve flooding, and trenching work for an electric cable in the Phœnix Park."

SOME CRITICISM.

Mr. M. O'Sullivan said that what had originally been styled a gift from the Government to the National War Memorial Committee appeared now to have been given at the expense of the Corporation. They were only getting £5,000, although they had of their own volition decided to levy a rate to bring in £25,000. In his opinion, it was not right that a War Memorial which concerned the whole country was going to be erected out of money which in the ordinary course of events would go to the Corporation.

Mrs. Kettle said that the diverting this money to the War Memorial was a huge *camouflage*. This money, that should have gone to the relief of unemployment in Dublin, was now to be spent on providing a public park alongside the largest park in the world. Many people thought that War Memorials were futile things, but, if there was to be one, they should be honest about it, and have it in the centre of the city. She asked how would the employment be distributed? If the money was given as a gift from the Government for the purpose of a War Memorial, it would not be of much advantage if preference were not given to the ex-Service men; but, if it was being given for the relief of the ordinary unemployed, it should be given to the Corporation.

Mr. P. Belton said that, if there was no question of a War Memorial, the money now being devoted to it would have gone to the Corporation for the relief of unemployment, by providing ordinary civic works, and for that reason he did not see why the ex-Service men should have any special claim on the employment to be given. If the money was a gift from the Government, and if the Corporation did not suffer as a consequence, there would be a lot to be said for the ex-Service men's claim.

ANOTHER ASPECT.

Mr. C. McGloughlin explained that the Government were making this park and giving the War Memorial Committee permission to erect a memorial there. The money was being spent to relieve unemployment, and, in addition, there was to be spent a further £40,000 or £50,000, which had been lying in the bank for ten years or so. In order to get that money spent, the Government had given £50,000, and he thought that the Government deserved some credit for bringing that money out of the bank.

Mr. Costelloe said that the point was that £100,000 would be spent on the relief of unemployment.

Mr. O'Sullivan said that when the Government were giving money for a National War Memorial they should not have taken it from the Corporation.

The letter was marked read.

SWEEPSTAKES AND SLUMS.

THE GAMBLING INSTINCT.

A letter was received from the Secretary of the Dublin Trades Union Council submitting a copy of a resolution adopted by that body, suggesting that a portion of the funds available from the Hospitals' Sweepstakes should be applied to the clearance of insanitary areas and the provision of working-class dwellings.

Mr. T. Lawlor said that they were faced with the question, not alone of clearing slums, but of providing houses at economic rents. The only way he could see at the moment of having that done would be to get a large sum of money in the manner suggested in the resolution.

Mr. W. T. O'Hara formally seconded the suggestion.

Mr. P. Belton proposed, and Mr. Gately seconded, a motion to the effect that the matter be referred to the Housing Committee.

Mr. T. Kelly said that he was opposed to the idea of using sweepstakes to help to clear their slums and insanitary areas. Though he did not doubt the honesty and sincerity of the movers of the resolution, he questioned their wisdom and judgment. The resolution did not stipulate what percentage of the sweepstakes money should be devoted to this work. It would also necessitate the passing of a special Act through their Parliament. They all knew that there was a demand all over the Free State for the abolition of insanitary dwellings. All other cities and towns were as badly off as Dublin, and any money coming from sweepstakes would have to be divided among all the cities and towns. What share would Dublin get? Would it be worth it? The only obstacle in the way of the clearance of the slums was the lack of money, and he saw no reason why the Corporation could not borrow all the money required.

He believed that sweepstakes were contributing to a very big increase in the gambling instincts of the people, and he thought that the Corporation, as guardians of the community, should stand superior to the sweepstakes.

Mr. Costelloe also objected to the idea of sweepstakes, and said that if they passed the resolution they would stand before the world as a nation of paupers and beggars. The citizens of the State ought to shoulder their responsibilities, and see that the slums were cleared.

Mr. James Larkin (senior) opposed the resolution. He said that the slums were maintained because of the profits which slum-owners were making. If middle-class houses showed as big a profit to-morrow there would be no slums. He questioned the honesty of those who moved the resolution, and said that every party in the Council had left nothing undone to get jobs for their friends in the sweepstakes offices.

Mr. W. O'Hara and Mr. J. Ryan protested against this statement, and said that they had never sought jobs for anyone.

Mr. T. Lawlor said that his party repudiated the charge of Councillor Larkin.

Mr. Medlar said that twelve months ago, when he proposed a similar motion, it was only with difficulty that he got a seconder. He was glad to see that those who had then defeated the motion had now come over to his point of view.

After further discussion it was decided to refer the matter to the Housing Committee.

HOUSING SCHEME.

AN OVERDRAFT.

A letter was read from the Local Government Department conveying the Minister's sanction to the Corporation's obtaining an overdraft from the Bank of £300,000 at £4 14s. 9d. per cent.

Mr. T. Kelly inquired if the Corporation were going to get the million pounds which they were promised for housing schemes.

The City Manager said that they could always get money if they were prepared to pay the price. At the moment they had as much money as would keep them going for a few months, but if the Hanover street and Cabra schemes were sanctioned they would have to be provided for.

Mr. Kelly said that he understood that the greater part of the million pounds was to be applied to the Hanover street and Cabra schemes, and he had assumed that they were going to get the million.

The City Manager—You will have to raise it.

Mr. Kelly—I understood that we had arranged to raise it.

The City Manager—The banks undertook to do so, but there is no agreement. A special finance committee has been appointed by the Corporation to go into the question of raising the money, and it is their function to arrange the best terms they can.

Mr. Belton—Are we to understand that the preliminary arrangement made with the banks to get a million pound loan at a rate under 5 per cent. has fallen through?

The City Manager replied that no one could say what was going to happen in the Money Market. The banks had promised to underwrite an issue of stock to the public at 4½ per cent., but when the financial crisis arose they said that it was not the time to issue it. They should wait until times changed for the better. Meanwhile the banks said: "We won't see you short to the extent of an overdraft of £300,000 at the rate agreed on." It was now a matter for the special finance committee to say how much they were prepared to pay for a loan in the way of interest—5 or 6 per cent., or more.

On the suggestion of the City Manager, after further discussion, the matter was referred to the special finance committee.

THE NELSON COLUMN.

A letter was read from the Ministry for Local Government and Public Health asking the exact nature of the statutory powers sought by the Council in regard to the Nelson Column.

Mr. Gately said that before the Pillar was removed provision should be made for the people who were now earning a living at it.

The Lord Mayor said that there were trustees in control of the Pillar, and if they objected to its removal a public inquiry would have to be held before legislation could be introduced in the matter. It would be a long and costly process.

Mr. W. O'Connor urged that the money which would be needed to promote the private bill should be utilised to give employment instead of dismantling a monument that was a landmark in the city.

The matter was referred to the General Purposes Committee.

A resolution of sympathy was passed with Councillor Mrs. Maud Walsh on the death of her brother, Sir James O'Connor.

The Council approved the report of the special committee on the Lane Bequest claim.

Tyrone Poteen Hunt Sequel.

Man who was Wounded Sent to Prison.

FROM OUR OWN CORRESPONDENT.

STRABANE, Monday.

THERE was a series of prosecutions at a Licensing Court at Strabane to-day, before Major Dickie, R.M., and Mr. R. W. Glass, R.M. John Devine, farmer, of Carrickayney, Donemana, was charged with being concerned in the manufacture of poteen, with brewing twenty gallons of wash, with using a still, stillhead and worm, and having in his possession three gallons of poteen, and obstructing and molesting the police in the execution of their duty.

Mr. George Murnaghan, solicitor, defending, pleaded guilty, and stated that on the morning of November 27 a considerable quantity of illicit spirits was found at about 2.30 on the lands of another farmer, and the defendant and two other men were present when the police arrived on the scene and seized the poteen, wash, and complete distilling apparatus. The defendant had suffered sufficient punishment, a revolver bullet having penetrated his thigh, and he had been in hospital for a month, and, having regard to all the circumstances, he asked for the infliction of a fine instead of punishment.

Defendant said that he was prepared to give an undertaking to have no further association with poteen-making.

District Inspector Walsh, Strabane, who conducted the prosecution, said that in the previous cases in connection with this same incident the other two defendants had been sentenced to four months' imprisonment and a fine of £20, or in default a further two months' imprisonment. This defendant had committed a serious assault upon the police. The affair took place upon the lonely Carrickayne mountain.

Devine stated that he was married, and had six young children. He was wounded on this night by a bullet fired by one of the constables.

Major Dickie said that this was a serious assault upon the police, and anybody who did that was looking for what they got. They gave the defendant credit for the injuries he received, and sentenced him to only a month's imprisonment with hard labour and a fine of £20, or an additional two months' imprisonment.

James Robinson, of Gallony, Strabane, was fined £5 for having in his possession one tablespoonful of illicit spirits.

STRIKE AT LONDON DOCKS.

PROTEST AGAINST WAGE REDUCTIONS.

A strike of bargemen, tugmen, watermen and lightermen on the Thames began yesterday morning. The stoppage only affects the union to which these men belong, and not the Transport and General Workers' Union, of which the dockers are members. In London about 3,700 workers are on strike, and the effect could be seen in the comparatively small amount of activity on the river yesterday.

The Bargemen's Union is protesting against the new national docks agreement, which entails a reduction of tenpence per day in their wages; this is about seven per cent. This agreement had been negotiated by the Transport and General Workers' Union, and ratified by a delegate conference, but the Bargemen's Union had rejected its proposals on a vote.

An official of the Watermen's Union expressed satisfaction at the answer to the strike order. About 95 per cent. of the men responded immediately. With barges and tugs idle, shipping is bound to be held up, but union officials were not yet able to say how many vessels were affected.

It is understood that the Thames stoppage is purely local, and that it is not likely to spread.

Communists made unsuccessful attempts to organise a general dockers' strike at Liverpool and Birkenhead. At each of these places about two hundred and fifty men struck work, out of a total of about twenty-five thousand workers, but those at Liverpool returned to their jobs in the afternoon on the understanding that their grievance would be considered at a joint meeting to-day.

LOUTH HUNT BALL.

FROM OUR CORRESPONDENT.

DROGHEDA, Monday.

The Louth Hunt ball was held to-night in Beaulieu, Drogheda, the residence of Mr. and Mrs. Montgomery, which was kindly lent for the occasion.

Over two hundred guests attended, and dancing to music provided by Charles Dreyer's Adelphi Band in the ballroom, decorated in the hunt colours, continued until the early hours of the morning.

Those present included:—Miss Montgomery, Mr. Murray-Smith, Mr. A. Foster and Miss D. Foster, Captain and Mrs. Filgate and W. T. Filgate, Major and Mrs. Shirley, Mr. and Mrs. Lane, Mr. and Mrs. F. Boylan, the Hon. Mary Ward, the Hon. Helen Ward, Mr. M. Young, Mr. Pollock, Captain Daly, Colonel and Mrs. Simonds, Miss Canavan, Mr. J. H. Davy, Captain Kilkelly, Lady Athlumney, Miss Irwin, Captain and Mrs. Coddington and Miss Coddington, Mr. and Miss Cooper, Miss Wetherell, Colonel Boyd, Mr. Sweetman, Mr. Miller, Mrs. H. Jamieson, Mrs. L. V. Hart, Lady Gormanston, the Hon. Antoinette Preston, Colonel Jury, Captain and Mrs. Graham, Mr. and Mrs. B. Thunder, Mrs. H. M. Cairnes, Colonel and Mrs. Holland, Mr. and Mrs. J. McIver, Mrs. Taaffe, Mrs. Woods, Colonel and Mrs. St. George Smith, Captain and Mrs. Hornsby, Judge and Mrs. Lentaigne, Mr. and Mrs. Phipps, Mr. D. Malcolmson, Captain and Mrs. Clare, the Hon. Mrs. Massey, Miss McArdle, Miss Bellingham, Mr. R. Bellingham, Mr. and Mrs. S. Matthews, Mr. and Mrs. H. F. McClintock, Colonel and Mrs. Booth, Mr. McCartney Filgate, Miss B. Cairnes, Mr. A. Cairnes, Mr. Jones, Miss Lennon and Miss Macan.

CUSTOM HOUSE SOCIAL CLUB DANCE.

Over 300 guests attended the second annual dance of the Custom House Social Club in the Metropole Ballroom, Dublin, last night.

Dancing, to music supplied by the Rogers-May Band, continued until the early hours of this morning.

The attendance included:—Miss E. Caulfield, Miss V. Murray, Miss M. Cahill, Miss E. Walsh, Miss Kilbride, Messrs. J. J. Duffy, B. E. S. Mulvin, D. P. Doyle, J. C. O'Neill, M. Hennessy; Mrs. J. J. Duffy, Mrs. T. A. Morrison, Mrs. D. P. Doyle, Miss E. Barry, Miss Dalton, Miss A. Kelly, Miss Trevithick, Miss McNeill, Miss A. O'Connor, Miss Scully, Miss Simpson, Miss Walsh, Miss C. Gleeson, Miss A. Harvey, Mr. and Mrs. Ryan, Mr. and Mrs. C. Barry, Mr. and Mrs. M. O'Gorman, Mr. and Mrs. C. Byrne, Mr. and Mrs. Elton, Mr. and Mrs. Lowth, Mr. F. Horlacher, Mr. B. Liddy, Mr. and Mrs. Morrison, Mr. and Mrs. P. Foley, Mr. and Mrs. T. J. Harding, Mr. W. Weldon, Mr. W. Strickland, Mr. and Mrs. S. Ferns, the Misses U. O'Toole, L. O'Neill, M. Rossiter, M. McCollum, E. Rochford, V. Scully, V. Mulligan, E. Collins O'Driscoll, U. Archer, M. Archer, P. Fleming, I. Fleming, J. O'Meara, E. Clohiffey, M. Lawlor, M. O'Mahony, K. Hamilton, L. Brady, M. Daly, A. Weldon; Messrs. G. O'Shaughnessy, B. Paxton, F. Archer, W. Buckley, M. J. Greene, F. Quinn, J. MacCarthy, T. Ryan, W. L. Goff, W. J. Goff, L. Kelly, P. Nolan, E. Kennedy, H. Murray, F. Trench, Sean Stewart, J. P. Rochford, M. McCann, R. Fanning, D. Rooney, H. Rooney, P. Kerr, D. Byrne, T. Moore, H. O'Brien, P. Cohen, P. Wright, T. Parkinson, H. F. Flood, H. O'Carroll, J. J. McCann, A. Thornton, J. Hamilton, J. Foley, J. Young, T. Brady, G. Woodcock, O. McNeill.

MR. WILLIAM GRAHAM.

The latest bulletin concerning Mr. William Graham, who is suffering from pneumonia, is that he is very ill.

The following statement was issued last night:—"Mr. William Graham is very ill, but he is not in any real danger."

NATIONAL BANK CLERKSHIPS.
Special preparation for February Exam. 177 Successes since 1921. SKERRY'S COLLEGE, 76 Stephen's Green.—(Advt.)

LANE BEQUEST CLAIM.

PICTURES SHOULD BE IN DUBLIN.

REASONED ARGUMENT BY MR. J. J. REYNOLDS.

THE Dublin Corporation have approved the statement of the claim for the return of the thirty-nine Lane Bequest pictures, now at the Tate Gallery, London, which has been compiled and edited by Mr. John J. Reynolds, Curator of the Municipal Gallery of Modern Art and Civic Museum, Dublin. It is an exhaustive presentation of the case for Dublin, as against is wholly convincing, wholly convincing. The particulars have been prepared as a handy brochure, which has for frontispiece a reproduction of Sargent's portrait of Sir Hugh Lane.

THE LATE SIR H. LANE.

It contains also illustrations showing two aspects of Charlemont House, Parnell square, Dublin, the future home, as it is surely hoped, of the Lane Bequest pictures, and a lithograph *facsimile* of the famous codicil to the last will and testament of Sir Hugh Lane.

In his introduction, Mr. Reynolds says:—"The Corporation of Dublin, by providing a new Gallery of Modern Art, has now honourably discharged its part of the compact entered into with the late Sir Hugh Lane . . . . A separate room, to be known as the 'Hugh Lane Room' has been erected to contain the '39 Lane Bequest Pictures,' and as Sir Hugh Lane's final intentions had long ceased to be an issue in the case, the Corporation now feels that the last real impediment to the return of the pictures to Dublin has been removed."

In 60 pages which follow Mr. Reynolds has set forth the history of the bequest as the justification of the Dublin Corporation's claim.

GALLERY'S ORIGIN.

The Municipal Gallery of Modern Art owed its origin to a movement initiated as early as 1902 by the late Sir Hugh Lane, who in that year held an exhibition of Old Masters at the Royal Hibernian Academy in Abbey street, Dublin. In 1903 the Dublin Corporation moved to obtain State aid for a municipal modern art collection. In 1904 Mr. Lane, as he then was, received an appointment to the Board of the National Gallery of Ireland. In 1906 he was a promoter of the Watts Memorial Exhibition at the Dublin Academy, and in the same year was, by public subscription, presented with his portrait, painted by Sargent, "in recognition and in commemoration of the founding of a permanent collection of Modern Art in Dublin."

In December, 1907, he deposited in this Gallery, established at Clonmell House, Harcourt street, his collection of pictures by Continental artists. They were to become the absolute property of the Corporation, provided that a promised prominent building was "erected on a suitable site within the next few years." These pictures were labelled "Lane Conditional Gift." The condition was not fulfilled, and in August, 1913, they were removed from the Gallery. How this misfortune came to pass is fully related by the Curator. In January, 1908, the Gallery was opened to the public. Mr. Hugh Lane received the freedom of the City of Dublin, and a year later was knighted for his services to Irish art.

Sir Hugh Lane increased his benefactions to Dublin by making what is known as the "Lane Gift" to the new Gallery in 1911, and in 1912 the first public meeting to provide for the foundation of a permanent home for the pictures was held at the Mansion House. In the following year the Corporation completed legal arrangements for taking over sole control of the Gallery. The Corporation paid the debts and installed Mr. John J. Reynolds as Curator. The sum of £22,000 was voted for building, but the money was not raised.

HEATED CONTROVERSY.

Further progress was impeded by an unexpected and heated controversy led by a section of the Press against the suggestion of Sir Hugh Lane to use the Metal Bridge as a site. Mr. Reynolds tells us that "with this end in view, plans were executed at Sir Hugh Lane's request by a well-known English architect, Sir E. L. Lutyens, R.A." The Curator says that the "art gallery was shown in the architect's drawing as a handsome structure, consisting of two wings parallel with, and abutting upon, the river banks at each side, and joined by an open colonnade forming a foot-bridge. Sir E. Lutyens estimated the cost at £45,000. . . .

"The opponents of the scheme described the proposed structure as neither a bridge nor a gallery; as fantastic, bizarre and impractical, a 'Castle in Spain,'" and they feared "that the perspective view of the river towards the west, with its beautiful sunsets, would be entirely spoiled." Other objections were made, but one—the complaint that only a new foot bridge was provided—led to the suggestion of a bridge carrying a road to connect a new grand thoroughfare between north and south, and so aroused the business instinct of all O'Connell street and other main shop routes, with the result that the idea was abandoned. Lord Ardilaun, who gave St. Stephen's Green Park to the Dublin citizens, opposed a site there, and in the result, Sir Hugh Lane, who had been deeply vexed by the tone and manner of the controversy over the 'Metal Bridge' site, took his Continental pictures—"The Conditional Gift"—from the walls of the Harcourt street Gallery.

What happened to the pictures is told in the curator's pamphlet and how they "entered on their long and dusty three years' sleep" in the cellars of the National Gallery in London until 1917. Only when the question of their return to Dublin was raised were these thirty-nine pictures taken from the cellars and hung by the London National Gallery Trustees.

DETAILED HISTORY.

Through many pages Mr. Reynolds gives in detail the history of the efforts to recover the Lane Bequest. All his story illustrates the deep interest Sir Hugh Lane took in the Dublin Art Galleries. In his will of 1913, he made the National Gallery of Ireland his residuary legatee and during his life had made it many valuable gifts. Mr. Reynolds says, referring to the evidence set forth in the British Government's Official Report of the Committee of Inquiry on the Lane Bequest claim in 1926:—"It is abundantly evident that Sir Hugh Lane's feeling of irritation towards the Dublin Municipality had, in the course of time, passed away. This change of feeling is shown by the tenour of the codicil drawn up immediately before his departure for America, as well as by the personal evidence of members of his family."

The Curator points out that in one part of Great Britain—Scotland—the codicil, as it stands, is a legal document, and also gives full extracts of evidence of wills with unwitnessed codicils having been accepted in English Courts, and of wills that have been drastically changed by Act of Parliament. His pamphlet is a satisfactory statement of the claim of the Dublin Corporation to rightful possession of the pictures of the Lane Bequest.

INQUEST ON LADY TERRY.

A jury, at the inquest on Lady Terry, wife of Sir Richard Runciman Terry, the composer, at Woodstock, Oxfordshire, yesterday, found that death was due to coal gas poisoning, as a result of Lady Terry's own act, and that at the time she was temporarily insane and not responsible for her act.

Lady Terry was found dead at her home in Park street, Woodstock, on Saturday.

Sir Richard said that his wife would have been fifty-two next month. They had been separated about two years.

Lily May Bowen, Lady Terry's maid, said that Lady Terry seemed very happy on Friday. During the last four days she had been depressed and quiet.

Patrick Hugh Terry, son, said that he lived with his mother and divided school holidays between father and mother. On Saturday morning he found his mother dead on a chair in the kitchen, near the oven. A gas bracket behind her was turned on.

THE HILARY LAW SITTINGS.

A BIG LIST OF APPEALS.

INTERESTING POINTS OF LAW.

APART from approximately two hundred appeals from Circuit Courts, the heaviest of the lists of cases for hearing during the Hilary Law Sittings, which will open in the Four Courts, Dublin, next Monday, is that of the Supreme Court, where thirty-seven appeals have been set down.

These are very comprehensive in their character, but in the majority of them the issues are of interest more from a purely legal point of view than from that of general public interest. A good proportion of them represents cases which were entered towards the end of last term, while others carried forward could not be reached owing to pressure of various important appeals, involving long arguments that took up a great deal of the time of the Court.

BIG WICKLOW CASE.

An important appeal which had not concluded at the end of last term was that of the Wicklow County Council from a judgment of the High Court in favour of the Hibernian Fire and General Insurance Company, Ltd. In the action the County Council claimed the sum of £1,755 11s. 4d. against the insurance company under a fidelity guarantee, by the terms of which, they alleged, the insurance company were bound to indemnify them against loss sustained by fraud or dishonesty amounting to embezzlement by two rate collectors. The trial judge found that the plaintiffs and their officers neglected to observe and put in force the provisions of Article 106 of the Public Bodies Order, which was, he said, an implied term of the contract of indemnity; and that without such negligence the misappropriation could not have been carried out. Accordingly, he found for the defendants, and gave judgment for them with costs. The appellants now are seeking to have this judgment set aside and to have judgment entered for them with costs and costs of the appeal.

Another important appeal is one which is brought on behalf of the Hon. Kathleen Emily Marie Lawless, of Lyons, Newcastle-Lyons, Co. Dublin, daughter of the late Lord Cloncurry, in relation to the estate duty on the property passing on the death of the Right Hon. Valentine Frederick Baron Cloncurry, and raises the question whether certain personal property that was settled on the marriage of Lord Cloncurry was liable to estate duty in the Free State, and was aggregable with his property in County Limerick.

One of the appeals raises the question of the liability of an insurance company in respect of loss following the burning of a bus in the Coombe, Dublin, when several people were injured and loss of life was involved. The execution of a Killarney rate collector's bond; property in, and liability for, mesne rates of Shannon eel weirs; construction of wills and administration of estates are also subjects comprised in the appeals.

SWEEPSTAKE CASES.

Mr. Justice Meredith, who had a very strenuous time with the Erasmus Smith case, the Scala case and other cases, cleared off so much of the arrears in the last sittings that he will very probably be able to devote a considerable portion of the coming term to the hearing, with another judge, of appeals from Circuit Courts. He will, of course, have his usual list of motions and summonses.

There are two sweepstake cases which have not disappeared from his list.

In one of these the plaintiff and the principal defendant reside in Manchester, and the sum involved amounts to £833 6s. 9d., payable on a ticket which drew the horse Shell Transport in the Irish Hospitals' Sweepstake on the Derby. The plaintiff claims a half-share in the ticket, and the principal defendant repudiates the alleged sale of a half-share of the ticket to the plaintiff.

In the other case the plaintiff is a barmaid residing in Belfast, and the defendants reside, one in Helen's Bay, Co. Down, and the other in Belfast. The plaintiff claims a quarter-share in the ticket which drew the horse Truncheon in the Irish Hospitals' Sweepstake on the Manchester November Handicap, and she stated in an affidavit that she had been informed that the defendants claimed that the ticket belonged to them in equal shares.

There is also a sweepstake case in Mr. Justice Johnston's list. The parties in this case reside in Chester, and the dispute between them is about a consolation prize of £1,182 8s. 4d. in the Grand National Sweepstake.

One of the cases to come before Mr. Justice Johnston on several points of law is that of a number of British ex-Service men residing at Killester against the Irish Sailors' and Soldiers' Land Trust and the Attorney-General of the Irish Free State. The plaintiffs, on behalf of themselves and all other ex-Service men holding cottages under the Trusts of the Land Trust Powers Act, 1923, and the Irish Free State (Consequential Provisions) Act, 1922, and on behalf of their dependents and the dependents of all other such ex-Service men, claim a declaration that the endowment established by the joint effect of these Acts and the British Treasury's certificate of the 31st December, 1925, constitutes a valid public trust; that the sole beneficiaries are ex-Service men and their immediate descendants; that the paramount intention of the endowment is the provision of cottages for the accommodation of ex-Service men out of the capital assets of the endowment, and that the intention includes the purpose that the provision of such cottages should ensure to the benefit of the immediate dependents of such ex-Service men. The plaintiffs claim other declarations regarding the duty of the defendants, and allege breach of trust, which is denied.

QUESTION OF JURISDICTION.

The questions of law which are to be argued will, it is understood, occupy a good deal of time, and will raise a point of jurisdiction to hear the action.

An application will be made for an order to discontinue proceedings in a case which is in the nature of an appeal from a decision of the Civil Service Compensation Tribunal. A Dublin publican has an action against the Revenue Commissioners and the Attorney-General in regard to the assessment of excess profits duty, and another action deals with the registration of shares in a Dublin company.

A Court sitting to hear cases on the State side will deal with four cases on notice, made up of one case of *certorari*, one of prohibition, and two cases of *mandamus*; a Revenue petition, and three special cases stated on the Revenue side. An application is listed on behalf of the Minister for Local Government and Public Health for an order to make absolute a conditional order of *mandamus* to compel the Joint Committee of Management of the Cork District Mental Hospital to appoint Dr. Bernard Francis Honan, of Ennis, as Resident Medical Superintendent of the hospital. The Revenue petition relates to the valuation on a County Court decree for compensation for malicious injury. A Revenue case deals with the expenses of the Limerick Gas Company in promoting a private bill; and another with a point under the Stamp Act.

HOSPITAL AND PRIVATE PATIENTS.

A third case deals with the question whether the treatment of private patients in a hospital is separable from the ordinary work of a charitable organisation. A number of cases stated by District Justices also appears in the list.

Up till yesterday twenty jury cases and six non-jury cases had been entered for trial. Ten of the jury cases are actions for damages for personal injuries, and four for damages for fatal injuries. There are two probate suits for trial.

The jury trials will not begin until the 1st of next month, and it is understood that the hearing of Circuit appeals will be taken up before the end of next week.

Some alterations have been carried out in the Courts during the vacation, and jurors will be accommodated with chairs instead of forms. Chairs were provided in the jury Courts in Dublin Castle, and, although the forms in the Four Courts were heavily cushioned, jurors expressed a preference for chairs, and these are now being provided.

In due course, no doubt, each Court will have a clock, and a clock in the central hall would be a welcome addition to the very fine building in which the Courts now sit.

BANK OF IRELAND MALE CLERKSHIPS.
At the last exam. 8 appointments were gained by ROSSE COLLEGE, Stephen's Green, Dublin. Classes now working.—(Advt.)

Electricity Order.

Coleraine Council's Protest.

FROM OUR OWN CORRESPONDENT.

COLERAINE, Monday.

Coleraine Borough Council criticised the action of the Northern Minister of Commerce in revoking the Local Electricity Special Order obtained six years ago, and including Coleraine within the area of supply to be granted by special order to the Electricity Distribution Company, Limited.

The Mayor (Alderman D. H. Christie) moved a resolution protesting against the Minister's action, and appealing to Parliament not to ratify the Order made by him. He said that surely the representatives of the people in the House of Commons and Senate would not, without grave and serious consideration, ratify such a high-handed proceeding.

Councillor A. J. Cunningham seconded the Mayor's resolution, which was carried by a majority of six. Five members were in favour of taking no action.

A SATISFACTORY YEAR.

I.C.S. PERMANENT BUILDING SOCIETY.

Mr. Richard Annesley Walker, LL.D., Chairman, presided at the sixty-eighth annual general meeting of shareholders of the Irish Civil Service Permanent Building Society in the Society's offices, 25 Westmoreland street, Dublin, yesterday. The other directors present were: Sir E. A. Hodson, Bart.; Edward Connolly, Alexander D. Orr, Cyril E. Browne and Philip H. Grierson.

The Chairman, at the outset, referred to the death of Mr. William Ireland in October last. He said that for almost twenty years Mr. Ireland had occupied a seat on the Board, and by his genial manners and kindly nature had earned the regard of all. To fill the vacancy on the Board Sir Edmund Adair Hodson, Hollybrook, Bray, had been appointed; he bore a well-known name, was a director of an insurance company, and had been interesting himself in business affairs. They were satisfied that he would be a valuable addition to the Board.

FINANCIAL POSITION.

In moving the adoption of the report and statement of accounts the Chairman said that the past year had been the busiest they had since he joined the Board over twenty years ago. During the year they had advanced on mortgage the sum of £147,788 8s. 2d., the largest sum advanced of recent years, and 50 per cent. in excess of advances in 1925. The turnover for the year exceeded £700,000, compared with £573,000 the previous year.

Profits for the year amounted to £15,992 18s. 2d., of which £52 4s. 5d. had been applied in writing down mortgage securities and £785 4s. in writing down stock. They had transferred £6,000 to reserve, leaving a balance of £9,155 9s. 9d., to which was added £2,732 13s. 1d. carried forward from last year, making a total of £11,888 2s. 10d. The dividend, 6 per cent. for the year and the bonus of 5s. per share absorbed £8,400, leaving £3,488 2s. 10d. to be carried forward.

The total sum now due on mortgage to the Society was £427,154 16s. 2d., against £360,829 9s. 4d. last year.

The reserve fund stood at £51,000. Deposits had increased from £229,000 to £264,000. They were anxious to increase the sum, and were now issuing deposit bonds for three years at 3½ per cent. and for one year at 4 per cent. The present rate for ordinary deposits up to £2,000 was 3½ per cent., and exceeding that sum 4 per cent. All interest was paid free of income tax.

Mr. P. H. Grierson formally seconded the motion.

CONGRATULATIONS.

Mr. Roberts congratulated the board on the satisfactory nature of the report. He said that it was about the only decent report he had seen for months, and was "an eye-opener" compared with what one got through the post. He questioned the wisdom of keeping so little free money.

Mr. Davy also congratulated the board, particularly on reducing the market price of their investments from time to time. This meant that they had a hidden reserve.

The Chairman said that very few companies had as good a record during the past year. They had rather under-valued their securities, which meant that they had a hidden reserve. They would like to have liquid assets a little bigger, and they intended to apply some of their surplus money towards purchasing securities.

The motion for the adoption of the report and statement of accounts was carried unanimously.

On the motion of Mr. W. H. Ireland, seconded by Mr. Roberts, the outgoing director, Mr. Edward Connolly, was re-elected.

Sir Edmond A. Hodson was elected a director, on the motion of Mr. James Grierson, seconded by Mr. Davy.

Messrs. Craig, Gardner and Co. and Mr. Denzie O'Donnell were re-elected auditors.

OBITUARY.

PROFESSOR F. C. MASON.

The death took place in the Richmond Hospital, Dublin, on Sunday last of Professor Faulkner C. Mason, M.R.C.V.S. Professor Mason, who was about 65 years of age, was one of the first lecturers to be appointed by the Irish Department of Agriculture, and his work among the farmers was greatly appreciated. At the time of his retirement from the Department last year he was chief of the Veterinary Hygiene Section of the Technical Advisory Division. He also held lectureships at University College, and he had broadcast from 2RN on various occasions. Professor Mason was an ex-member of the Kingstown Urban Council, and practised for some years as a veterinary surgeon in Blackrock, Co. Dublin.

JUDGE BERNARD ROCHE.

The death took place at his residence, 74 Upper Leeson street, Dublin, last night, of Judge Bernard A. Roche. Judge Roche was educated at the Royal University of Ireland, where he graduated Bachelor of Arts. He was called to the Bar at the King's Inns in 1896. In 1928 he was appointed a Circuit Court Judge.

MR. ALBERT PIM.

The death of Mr. Albert Pim, Mountmellick, took place at Annegrove, yesterday.

Mr. Pim, who was eighty-four years of age, was the son of the late Mr. Samuel Pim, and the only surviving grandson of the late Anthony Pim, a prominent manufacturer.

A member of the Society of Friends, Mr. Albert Pim was well known for his charitable disposition.

BALLROOM DANCING CHAMPIONSHIPS.

For the next two weeks Clery's ballroom will be the centre of attraction for Dublin's best dancers—ballroom dancing championships being held there, commencing to-day and continuing until the 14th inst. These championships are being held by Clery's, and will be under the direction of Mr. Billy Walker.

Frank Ford and Murielle Sturgiess, from the Empire Rooms, London, will judge the semi-finals and finals. Clery's are presenting perpetual challenge cups and other prizes for the various events. The heats will be run off as follows:—Tuesday, 5th January, waltz; Thursday, 7th January, slow fox trot; Tuesday, 12th January, quick step; Wednesday, 13th January, semi-finals; and Thursday, 14th January, the grand finals and tango competition. Clery's band, "The Rhythmaniacs," will play for the competition.

BRITISH LEGION BAL MASQUE.

The British Legion Bal Masqué will be held in the Metropole Ballroom to-morrow evening (January 6th). Tickets are 12s. 6d. each, including supper and running buffet. This dance promises to be the outstanding success of the season, and all those intending to be present should book at once. Fancy dress or evening dress will be worn.

FREE STATE ELECTIONS.

MR. BATT O'CONNOR AT BALBRIGGAN.

GOVERNMENT PARTY'S CLAIMS.

MR. BATT O'CONNOR, T.D., was the principal speaker at a branch meeting of Cumann na nGaedheal at Balbriggan last night.

The real issue before the people was, he said, to make up their minds whether they were to be governed by a party of humbugs who tried to win their confidence by rosy promises or whether they were to renew their confidence in the present Government Party which had brought them through many dangers and trying times even at great personal risks—sometimes at the risk of their lives.

What has the opponents of the present Government to offer the people? Take any of the pronouncements of their prominent speakers. Take their leader himself. He was as inconsistent to-day as he was in 1922 when he split the people for the difference between Document No. 2 and the Treaty. He was back again harping on the old things that they thought were decided by former elections. He was back to his pet hobby, the Oath and its empty meaning, and if returned to power he was promising to change the Constitution, and if England turned him down in his proposals he would call a boycott of non-co-operation. This was a pretty picture ten years after the ratification of the Treaty. Surely the people would not entrust the management of their affairs to the hands of a leader who had not a better constructive policy to offer than foolish twaddle of that kind.

President Cosgrave and his party should be remembered by the honest, law-abiding citizens for the stand they made in protecting the country from Communism and intimidation. The passing of the Public Safety Act was a God-send that should not be soon forgotten to men who, in the face of infimidation and threats from gun bullies, answered the call of country, and, while protected with armed guards, attended in full strength in the Dail and passed an Act that had brought a sigh of relief and security to every decent citizen in the State. If the people are wise, Mr. O'Connor said, they will stand by those who gave them protection in their hour of need, and, as I have already said, they will give no heed to the empty promises of our opponents. We face the coming election with even greater confidence than we have faced any election since the passing of the Treaty.

LABOUR PARTY'S CAMPAIGN.

NORTH WEXFORD.

The Irish Labour Party opened its election campaign in North Wexford with a meeting at Castletown on Sunday last.

Mr. Thomas Nagle, party organiser, Dublin, said that Alderman Corish, Mayor of Wexford, and Messrs. John Shannon and John Noctor were their candidates, and they sought support on the ground that the Labour Party's policy was better and more business-like than that of the other parties in the Dail. The Labour Party were more in touch with the realities of the situation and the needs of the people than the other parties.

Mr. John Noctor, the selected candidate, said that the number of the unemployed in the country was simply appalling, and the farmers could not get proper prices for their produce.

DUBLIN STREET ACCIDENT : BALLYBOFEY FIRE

ATHENRY BEAGLES.—A roadside scene at a meet of the Athenry Beagles.

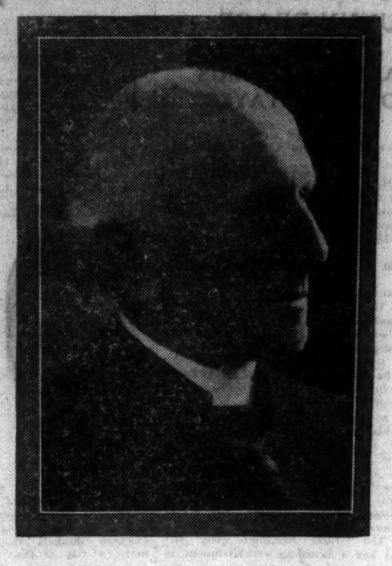

LATE DEAN OF CLOGHER.—The Very Rev. A. N. Haire-Forster, whose death, at an advanced age, was announced yesterday.—(Photo—*Lafayette.*)

SCHOOLBOYS' RUGBY.—Old Wesley Schoolboys v. Carlisle Schoolboys, at Donnybrook yesterday.

SURPRISE MEETING.—Commander F. A. Worsley, D.S.O., O.B.E. (right), who was lecturing on "South with Shackleton" at the Members' Hall, Ballsbridge, yesterday, was surprised to meet Sir Ernest Shackleton's son, Edward, who is at present staying in Dublin.

PHOTOGRAPHIC SOCIETY OF IRELAND.—Mr. T. H. Scanlan, honorary secretary (seated), and Mr. H. M. Dockrell (left), Mr. H. Mason and Mr. T. V. Clery, president, at the meeting held in Dublin yesterday.

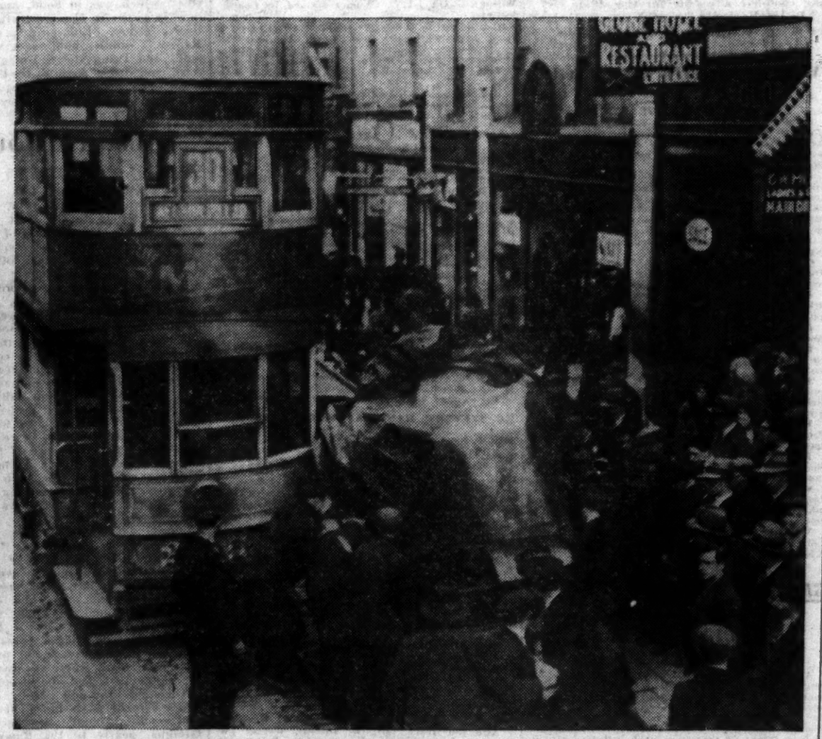

RUSH HOUR "HOLD-UP."—During the dinner-hour rush yesterday a wheel fell off a horse-drawn lorry in Talbot street, Dublin, obstructing the tram lines and causing considerable delay. Photograph shows men removing the obstruction.

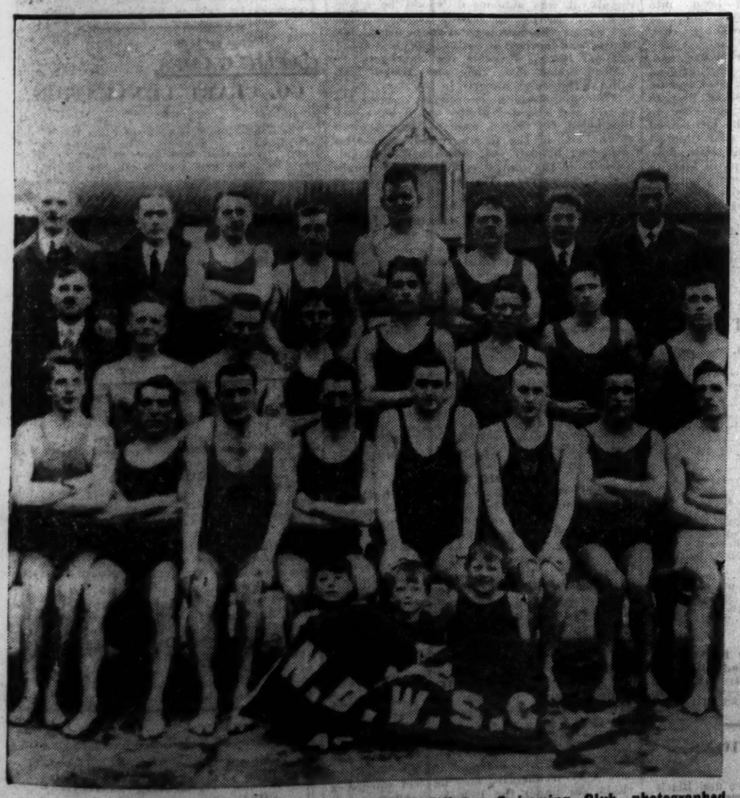

HARDY SWIMMERS.—Members of the North Dublin Winter Swimming Club photographed during the week's end at their headquarters, the Clontarf Baths.

BALLYBOFEY FIRE.—The scene of the fire which broke out in Ballybofey, County Donegal, at three o'clock on Sunday afternoon last, and at one time threatened to involve the major portion of the town. The outbreak started in a lock-up drapery shop.

Get into line with Fashion
WEAR Twilfit
FOUR RECORD VALUES AT SWITZERS SALE
Buy Now at these Economy Prices
These Offers Cannot be Repeated

MODEL 2990 (Below)
Girdle in artificial silk broche, with insets of artificial silk striped elastic. The waist-line is defined, and the garment is fitted with four suspenders. In Pink. Sizes 23 to 30 ins. Regular Price, 9/6.
Special Sale Price, 6/11

MODEL 171 (Below)
Wrap-round model, made in soft floral broche cloth. Wide elastic on hips and heavily boned in back. Four suspenders. In Pink. Sizes 23 to 70 ins. Regular Price, 12/11.
Special Sale Price, 6/11

MODEL 3005
Wrap-round in strong brocade, deep back, with elastic in front and down hips. Four strong suspenders. In Pink. Regular Price, 9/6.
Special Sale Price 6/11

POST YOUR ORDER TO-DAY
Switzers Pay Postage
Switzers
SWITZER & CO. LTD.
GRAFTON ST., DUBLIN

BRASSIERE MODEL 666.
A 12-inch side-hook Brassiere, fashioned in pretty White Lace. Sizes 32 to 40 ins. Regular Price, 6/6. Special Sale Price 3/11

C. J. SCOTT DECLARES I AM NOW QUITE FIT
IN LESS THAN A WEEK
INFLUENZA WEAKNESS was removed by PHOSFERINE

"I had a very bad attack of influenza which lasted three weeks. When I was able to get about again, I was very weak, and no matter what I took, I did not improve, until reading a well-known athlete's praise of Phosferine I decided to give it a trial. **In less than a week I felt much better**, and **am now quite fit.** My mother was very ill with gastric pains, and started taking Phosferine, and received such great benefit from it she continues to take it regularly." *C. J. Scott, Twenty Feet, March, Cambs.*

GASTRIC PAINS DISPELLED BY
PHOSFERINE
THE GREAT ALL BRITISH TONIC FOR

Influenza	Gastric Pains	Sleeplessness	Rheumatism	Neuralgia
Lassitude	Debility	Exhaustion	Headache	Maternity Weakness
Brain Fag	Indigestion	Nerve Shock	Sciatica	Anæmia

The 3/- is nearly four times the 1/3 size; you save almost 2/-
From Chemists. Tablets and Liquid.
Aldwych

THE CHURCH OF IRELAND.

The Rev. P. Colthurst, incumbent of Kilmeague and Feighcullen, has been appointed to the curacy-in-charge of Ballintemple and Borris, in succession to the Rev. Bedell Stanford.

The parish of Mucknoe (Castleblayney) is vacant, also the curacy-in-charge of Crossduff and Broomfield, Diocese of Clogher.

The Rev. W. A. B. Jackson, incumbent of Desertlyn and Ballyeglish, has been appointed a rural dean by the Primate.

At an ordination held in Derry Cathedral, Mr. G. R. Minchin was ordained deacon and licensed to the curacy of Christ Church, Derry. The Revs. D. J. McClure and J. Good were admitted to the holy order of priest.

The Very Rev. A. E. King has retired from the Deanery of Kilmore owing to ill-health. Ordained in 1868, he was appointed in the following year to Munterconnaught, and in 1899 became Rector of Kildallon, where he spent thirty-two years of ministerial life. The Rev. W. J. Askins has been appointed to the vacant Deanery, and received a presentation from his parishioners on his appointment.

The late Rev. E. W. Beatty, Precentor of Cloyne, was examining chaplain to the Bishop of Cork, and occupied an honoured place in the hearts of the clergy and people with whom he had come in contact during his long ministry of fifty-five years.

The Rev. E. A. Golding, incumbent of Innishannon, has been nominated to the incumbency of Magourney.

The Rev. R. C. Ellis, curate of Whitehouse, has been appointed curate-in-charge of the newly-formed parish of St. Colman's, Dunmurry.

The following have been ordained by the Bishop of Down:—Deacons—Mr. C. W. C. Quin (St. Mark's, Dundela), Mr. P. A. G. Sheppard (Trinity College Mission). Priests—Rev. W. Doherty (St. Matthew's), Rev. J. H. Kingston (Seapatrick).

The Rev. H. G. Warren, incumbent of Gort, has been appointed to a canonry in Clonfert Cathedral.

CHURCH SERVICES.

ST. PATRICK'S CATHEDRAL.—Morning Service at 10 o'clock. Psalm 25. Urbs Fortitudinis, 46. Hymn, 1. Evening Service at 4 o'clock. Men's voices. Psalms, 19, 86. Chants, 16, 17. Magnificat. Nunc Dimittis, Hewson in B flat. Anthem, "Whom have I in heaven." West.

CHRIST CHURCH CATHEDRAL.—Morning Prayer at 10.45 o'clock. Te Deum, V. Hymn, 101. Evening Prayer at 3 o'clock. Nunc Dimittis, 48. Anthem, "Feed them," Hayes.

QUEEN'S THEATRE.

Dave Davis's Dixie Favourites have begun another week at the Queen's with their admirable programme of comedy, vocalism and amusing chatter, which keeps the audience in good humour all the time. The men are all black-faced, and their plantation songs are well rendered. The Ten Dixie Kids are good dancers and singers. Billy Henshaw was very pleasing in his rendering of "In the valley where the blue birds sing," and Albert Sharpe, as Old Uncle Rastus, in his pathetic appeal that the river which was about to overflow should stay away from his home, was very touching. Norman Savage is a first-rate fun-maker; and the girls in their "Bit of Irish" acted very neatly. The company's orchestra, under the direction of Jack Maguire, did its work very satisfactorily.

PHOTOGRAPHIC SOCIETY OF IRELAND.

The opening meeting of the Photographic Society of Ireland was held in the Commercial Buildings, Dame street, Dublin, last night.

Mr. T. H. Morton gave a lantern lecture, entitled "Wanderings in Ireland," in which he dealt with the wild parts of Donegal and Connemara. He showed slides of Glencolumbkille, Donegal, where there are numerous early Christian antiquities associated with Saint Columbkille. His wanderings also brought him to Innishowen, Tory Island and Achill Island, where the colour of the landscape is the delight and despair of artists and painters. He concluded by showing some wonderful sunset pictures taken in various parts of the West of Ireland.

Mr. T. V. Cleary, President of the Society, presided, and there was a good attendance.

SUITS
CLEANED AND PRESSED
LIKE NEW
R. & J. McKECHNIE, Ltd.
134 STEPHEN'S GREEN,
76 AUNGIER STREET,
22 MARINO MART, FAIRVIEW
DUBLIN

THE LEICESTER CARD.

SPONTOON WELL HANDICAPPED IN THE WIGSTON 'CHASE.

GRAKLE figures among the entry for the Wigston Steeplechase, but he is not likely to be seen out, and his trainer, Coulthwaite, may run a worthy substitute in Theras, who found four miles at Cheltenham too far for him. With only 10st. 5lb. to carry, Spontoon appears to be a tempting proposition. He was attempting to give Eagle's Pet 8lb. when he ran second to him at Nottingham, and that showed plenty of progress since his earlier outing at Haydock Park. At the other end of the handicap Blaris appeals, and his performance at Wolverhampton, where he ran second to Village Boy, was good. Sydney should go close, but the vote goes to Spontoon.

Royal Scot runs for W. Payne in the Harrington Handicap Steeplechase, and, though the field will be very small, his task will not be an easy one. Slater gave a much-improved performance when he ran second to Kingsford at Kempton Park a few days ago, and Worker should bustle them all up. The Ace II. is said to be smart, but Royal Scot is the selection

Brunel, who won in an effortless style at Wolverhampton, is a runner in the January Handicap Hurdle, and will attract a considerable amount of support. Sanbra proved the best of a small field at Nottingham, and had Windermere Laddie a long way in the rear. Previously at Birmingham he had beaten Welsh Chieftain and Brunel, but as the pair have improved a lot since they should put up a better performance. Welsh Chieftain especially has improvd. He possesses a first-class chance on his second to Honey Lomond at Nottingham and may win to-day.

The largest field will be that for the Gopsall Maiden Hurdle. Among the runners are Ellison and Roman General, who finished first and second respectively in a race at Windsor. Roman General, who is still a maiden, however, was not badly beaten, and as he meets Duller's charge on better terms he should reverse the form. Bloomsbury Square found Harem Guard too smart for him last time out, but won previously. The vote, however, goes to Roman General.

Jukwa won from a field of twenty-two at Nottingham, and is sure to attract plenty of support in the Glen Selling Hurdle. Sledge has shown promise, and The Swell Typist will win in this company before long, but Jukwa has the vote.

Pendarves will probably run Redlynch in the Evington Selling Steeplechase instead of Tower Hill, but he will have to improve on Gatwick running to have a chance. Harewood has acted as runner-up in his last two outings, but should meet with better luck before long. Onward came a cropper on this course last time out after being heavily backed. Previously he had finished second to West Irish at Haydock Park. Cylbairn, Latham and Caramond are others to attract attention, but Onward has the vote.

Glen Selling Hurdle—**Jukwa.**
Evington Selling Steeplechase—**Onward.**
Harrington Steeplechase—**Royal Scot.**
Wigston Steeplechase—**Spontoon.**
January Hurdle—**Welsh Chieftain** (nap).
Gopsall Maiden Hurdle—**Roman General.**

TO-DAY'S DOUBLE.

Welsh Chieftain and Roman General.

1.0—GLEN SELLING HURDLE RACE of 100 sovs. Four-year-olds. 2 m.

		st. lb.
JUKWA (Mr. G. Bostwick)	L. Anthony	10 12
SLEDGE (Mrs. E. Harmsworth)	Beary	10 12
NAHMA (Mr. B. Warner)	O. Anthony	10 12
LOOK AGAIN (Mr. A. Woolfords)	Roberts	10 12
MIASMA (Mr. E. Gwilt)	Gwilt	10 8
MILESIAN (Mr. J. Aitken)	Aitken	10 8
CALENDA (Mr. T. Blois)	Pendarves	10 8
THE SWELL TYPIST (Mr. Lindsay)	Lyall	10 8
SPIRITUELLE (Mr. Collins)	G. Bennett	10 8
DANGER ZONE (Mr. Cottrill)	Cottrill	10 8
CLOUTSHAM (Mr. T. Coulthwaite)	Owner	10 8
WELLAMA (Mrs. Gallefet)	Hanshaw	10 8
CHINESE MEASURE (Maj. Holliday)	Private	10 8
PHILIPPOS (Mr. R. Ison)	Yapp	10 8
ALL SCOTCH (Mr. Lendon)	Renton	10 8
MISS JACKIE (Mr. McAlpine)	Barthropp	10 8
IRISH CHASER (Mrs. McMullen)	McMullen	10 8
HONOURS EASY (Mrs. Morris)	Smallwood	10 8
YES OR NO (Miss Nolan)	C. Hanshaw	10 8
CLASSIC (Mr. C. Pilkington)	Pilkington	10 8
GINGER BOY (Mr. Ransom)	Ransom	10 8
BUCK WILLOW (Mr. G. Roddick)	Thrale	10 8
GOLDEN DEW (Mr. R. Smyth)	H. Smyth	10 8
CRAVEN LASSIE (Mr. J. Storey)	Goaden	10 8

Form.	Probable Starters and Jockeys.	Betting Forecast.
001	JUKWA	Mr. Bostwick 5/1
244	SLEDGE	Doherty 8/1
213	NAHMA	Pellerin 9/2
020	LOOK AGAIN	D. Morgan 10/1
03	MILESIAN	Haley 7/1
00	CALNIDA	Redmond 100/8
00	THE SWELL TYPIST	Lyall 100/8
0	SPIRITUELLE	Mr. Scott 100/8
000	CLOUTSHAM	Ingham 7/1
	VIZLAMA	J. Mason 100/8
300	ALL SCOTCH	Moloney 100/8
02	IRISH CHASER	Fawcett 10/1
004	HONOURS EASY	Sully 100/7
	YES OR NO	J. Walsh 100/8
042	CLASSIC	Leader 6/1
	GINGER BOY	Mr. Ransom 100/8
003	BUCK WILLOW	Feakes 4/1
000	GOLDEN DEW	R. Smyth 11/2
403	CRAVEN LASSIE	G. Turner 8/1
0	MISS JACKIE	Hamey 10/1

2.0—EVINGTON SELLING HANDICAP STEEPLECHASE of 150 sovs. 3 m.

		Age st. lb.
WHITE PINE (Mrs. R. Cheape)	E. Clarke a	12 7
DELARUE (Mr. J. B. Snow)	Beeby a	12 5
LADY REDCOAT (Mr. Gadsden)	Gale a	12 5
OUTCAST III. (Mr. Hutchinson)	Hedges a	12 4
BATH CHAP (Sir G. Congreve)	Hurt a	11 10
CHEVALIER III. (Mr. C. Green)	Cox a	11 9
CARAMONT (Mrs. O. Greenslade)	Hall a	11 9
CYLBAIRN (Mr. A. Bellville)	R. Payne a	11 8
TOWER HILL (Mr. Pendarves)	Owner a	11 7
MAGIC BARD (Miss D. Paget)	Briscoe a	11 5
CORK HARTY (Mr. Gadsden)	Gale a	11 5
SOUND ASLEEP (Mr. Bissill)	Bissill a	11 5
STURTON (Mr. B. Nichols)	Cockton a	11 3
WITCH HILL (Col. Foljambe)	Owner	5 11 3
HAREWOOD (Mr. Meyers)	L. Anthony a	11 3
BLAKESLEY (Mr. G. Beech)	Beech a	11 2
ONWARD (Mr. R. Renton)	Renton a	11 0
TOTCUP (Mr. M. Johnson)	Fergusson a	10 11
THE SHERIFF (Mr. Goode)	Goode a	10 8
SUNCOURT (Lt.-Col. R. Carew-Hunt)	Hewitt	10 0
PROGRESS (Ld. Haddington)	F. Palmer a	10 7
FAR FLIGHT (Mr. H. A. Brown)	Wight a	10 7
GOLD FLARE (Maj. F. Snow)	Sneyd a	10 0
AGRICOLA (Mr. E. Forwood)	Forwood a	10 2
SPALDING (Mrs. Oxenham)	Smallwood a	10 0
TALAWA (Capt. W. R. West)	Hall	6 10 0
LETHAM (Mr. W. B. Radford)	Ancil a	10 0

Form.	Probable Starters and Jockeys.	Betting Forecast.
434	BATH CHAP	Sir G. Congreve 7/1
000	CHEVALIER III.	Mr. Macey 100/8
102	CARAMOND	G. Wilson 4/1
040	CYLBAIRN	W. Gurney 6/1
040	JOLLY HASTY	W. Gale 8/1
203	STURTON	Wilkinson 8/1
000	WITCH HILL	Lyall 10/1
022	HAREWOOD	Mr. Warden 11/4
220	ONWARD	Moloney 8/1
222	REDLYNCH	Redmond 6/1
300	THE SHERIFF	C. Morgan 14/1
330	SUNCOURT	Hewitt 7/1
230	PROGRESS	Weymes 10/1
400	FAR FLIGHT	J. H. Brown 9/2
350	GOLD FLARE	Hamey 10/1
000	AGRICOLA	J. Regan 100/8
003	LETHAM	C. Ancil 10/1

2.0—HARRINGTON HANDICAP STEEPLECHASE of 150 sovs. 2 m.

		Age st. lb.
ROYAL SCOT (Mrs. H. M. Hollins)	W. Payne a	12 7
SLATER (Mr. J. H. Whitney)	J. Anthony a	11 2
THE ACE II. (Marquis de San Miguel)	Barrett a	11 0
PATRON SAINT (Mr. F. W. Kerr)	H. Harrison a	10 12
CHERRY TREE (Mr. T. B. Ellis)	W. Payne a	10 9
WHITE PINE (Mr. E. Clarke)	E. Clarke a	10 7
WORKER (Mrs. W. Whitehead)	R. Payne a	10 3
JEHU (Mr. G. Beeby)	Beeby a	10 2
CANDLEMAS (Lady Lindsay)	Private a	10 2
PICKWELL (Lady Lindsay)	Private a	10 0
FLAMBENT (Mrs. Gilbert Robinson)	Philip a	10 0
SHADY LAKE (Mrs. G. Pease)	Pease a	10 0
ADAMSTOL (Mr. H. Deterding)	R. Payne a	10 0

Form.	Probable Starters and Jockeys.	Betting Forecast.
111	ROYAL SCOT	Hardy 4/7
002	SLATER	Mr. Bostwick 5/2
200	THE ACE II.	T. Morgan 8/1
030	JEHU	Moloney 6/1

2.30—WIGSTON STEEPLECHASE of 100 sovs. 2 m.

		Age st. lb.
BLARIS (Mrs. H. M. Hollins)	W. Payne a	12 1
BOSEGAL (Mr. A. Bendon)	Woodland a	11 11
GRAKLE (Mr. C. R. Taylor)	Coulthwaite a	11 11
THE PHILOSOPHER (Mr. H. Adams)	Newey a	11 11
THERAS (Mr. J. Metcalf)	H. Harrison a	11 9
GATE BOOK (Marquis de San Miguel)	Barrett a	11 9
ROYAL DAYLIGHT (Mr. Watt)	Watt a	10 12
SYDNEY (Mr. F. Barbour)	C. Langlands	6 10 5
OTHER WAVE (Mr. Defendine)	R. Payne	6 10 0
AMPULLA (Sir L. Green)	Green a	10 5
SPONTOON (Maj. T. E. Jesson)	A. Pearce a	10 6
PICKWELL (Lady Lindsay)	Private a	10 5
DARK HOUR (Lady Lindsay)	Private a	10 5
POLTROON (Mrs. Phillips)	Barthropp a	10 5
LIBOURG (M. Werthheimer)	P. Hartigan	5 10 5

Form.	Probable Starters and Jockeys.	Betting Forecast.
312	BLARIS	Hardy 4/9
614	THE PHILOSOPHER	Speck 7/2
100	THERAS	Mr. J. Green 5/1
100	ROYAL DAYLIGHT	Mr. Foster 10/1
0	SYDNEY	T. Morgan 10/1
000	AMPULLA	Lyall 100/6
002	SPONTOON	J. Millar 100/8

3.0—JANUARY HANDICAP HURDLE RACE of 100 sovs. 2 m. Age st. lb.

BOOMLET (Mr. E. B. Large)	I. Anthony a	12 7
BRUNEL (Mr. B. T. Clifton)	Ancil a	12 2
SANBRA (Mrs. Hunt)	Hunt a	11 6
WINDERMERE LADDIE (Mr. R. Bowmaker)	Coulthwaite a	11 5
TRUE COUNT (Capt. A. Stanley Wilson)	Storie	4 11 6
SOUTHAM (Mrs. W. J. Greason)	Rimell	5 10 11
LONG WASTE (Marquis de San Miguel)	Barrett	5 10 10
SIMEON'S CHARM (Mr. C. R. Taylor)	Coulthwaite	6 10 9
WELSH CHIEFTAIN (Capt. A. Bethell)	Renton	5 10 9
FAITHFUL GARRY (Mr. H. Lester)	J. Scott	a 10 7
MARKINGTON (Maj. H. C. Robinson)	Coulthwaite	a 10 6
MARTIAN (Mr. H. A. Brown)	B. Brown	a 10 0
SQUARE RUD (Mr. W. Bailey)	Hurt	6 10 0
PONZA (Mrs. W. Whitehead)	R. Payne	5 10 0

Form.	Probable Starters and Jockeys.	Betting Forecast.
001	BRUNEL	T. Ancil 7/2
021	SANBRA	W. Hunt 5/2
200	WINDERMERE LADDIE	Ingham 2/1
042	WELSH CHIEFTAIN	Fawcett 5/1
000	FAITHFUL GARRY	N. Dixon 10/1
400	MARTIAN	J. H. Brown 7/1
303	PONZA	W. Gurney 8/1

3.30—GOPSALL MAIDEN HURDLE RACE of 100 sovs. 2 m. Age st. lb.

BLOOMSBURY SQUARE (Mr. Cooper)	Barrett	5 11 10
DICK BUSH (Mr. H. T. Mills)	W. Payne	6 11 10
ELLISON (Mrs. G. Muller)	A. Duller	a 11 9
MARCHE MILITAIRE (Mr. A. C. Bostwick)	I. Anthony	a 11 2
QUARTER SESSIONS (Mrs. M. Field)	A. Brown	6 11 2
ROYAL COMMENT (Mr. Gadsden)	Lyall	10/1
ROMAN GENERAL (Comdr. Leake)	Hanbury	9/2
LEOPARDUS	Mr. Clark	100/8
SAINT FORTUNAT	Mr. Dutton	100/8
RATHNAVEEN (Mr. Radford)	C. Ancil	100/6
RIALTO BRIDGE (Mr. Oloreenshaw)	Ingham	4/1
POST HASTE	Wilkinson	20/1
REGAL LOVE	Mr. Bowling	20/1
KIANG	A. Young	20/1
POST HASTE	Mr. Coleman	100/7
REDMORE	J. Mason	10/1
PIPERNO	Pellerin	8e1
PRINCE CHARLES	G. Wilson	100/8
BUSH LAD	Mr. Boyley	20/1
RYE BRIDGE	Mr. Bissill	20/1
SUNDRESS	Fawcett	100/7
THE WELSHER	Foster	7/1
PECULIUM	Frecklington	20/1

Form.	Probable Starters and Jockeys.	Betting Forecast.
314	BLOOMSBURY SQUARE	Mr. Cooper 6/1
1	ELLISON	Speck 5/2
	QUARTER SESSIONS	J. H. Brown 8/1
	ROYAL COMMENT	Gale a 33/1
		Lyall 10/1
03	ROMAN GENERAL	Hanbury 9/2
	LEOPARDUS	Mr. Clark 100/8
0	SAINT FORTUNAT	Mr. Dutton 100/8
0	RATHNAVEEN	C. Ancil 100/6
430	MARCHE MILITAIRE	Ingham 4/1
	RIALTO BRIDGE	Wilkinson 20/1
000	POST AVEN	Mr. Bowling 20/1
000	REGAL LOVE	A. Young 20/1
	KIANG	Mr. Coleman 100/7
	POST HASTE	J. Mason 10/1
420	REDMORE	Pellerin 8e1
	PIPERNO	G. Wilson 100/8
000	PRINCE CHARLES	Mr. Boyley 20/1
00	BUSH LAD	Mr. Bissill 20/1
	RYE BRIDGE	Fawcett 100/7
0	SUNDRESS	Foster 7/1
200	THE WELSHER	Frecklington 20/1
000	PECULIUM	

FORM HORSES.

1. 0—Golden Dew. 2.30—Blaris. (nap). 3. 0—Windermere Laddie.
1.30—Harewood.
2. 0—Royal Scot. 3.30—Ellison.

Eclipse.

GOSSIP FROM THE COURSE.

FAVOURITES IN FORM.

FINE FENCING OF SUNNY PEACE.

PLASTER OF PARIS PROVES A STAYER.

(From Our Travelling Correspondent.)

LEICESTER, Monday Night.

ALTHOUGH it was mild and pleasant here this afternoon and the going was wonderfully good after the frost and rain, the racing was a trifle trivial. Donzelon, with his 13st., was not attracted by the Mapperley Handicap Steeplechase, which brought out eight runners, all of whom got round.

It was won by Acceleration, a ten-year-old by Hurry On, who had fallen at the last Wolverhampton meeting, but jumped well here, and beat Robin a Tiptoe and Hail Boy by three lengths and two lengths.

The one spark of interest attached to the race was the brief flourish made by D.D.B., who raced into the lead at the top turn, and was soon out a good six lengths clear. He blundered at the next fence, but still kept a respectable lead, and was going in the manner of a horse who intended to come home alone. The moment he jumped the last fence, however, he stopped dead and finished nearly last, Acceleration coming on to win easily.

The winner belongs to Mrs. H. T. L. Young, a daughter of Margaret Lady Nelson, who won the Grand National with Ally Sloper, and has a breeding establishment in County Meath, and is trained for by her husband.

THE DANEBURY ESTABLISHMENT.

Mr. Young now owns the once famous Danebury establishment, comprising part of the old Stockbridge racecourse, which Mr. Persse has rented for some years and uses as a summer gallop. Before Mr. Young acquired Danebury Lord Glanely used it as a stud farm.

Mrs. Gilbert Robinson, a well-known owner and breeder, won the Wistow Handicap Steeplechase with Flambent, a useful sort of horse, who beat Simon the Sailor by three lengths. The latter was the pacemaker most of the way, but Flambent joined him between the last two fences, landed over the last in front, and then beat him easily.

I was attracted in the Novices' 'Chase by Sunny Peace, a six-year-old son of Orb, whom Payne trains for Mrs. Hollins. Even though he did make a mistake at one of the drop fences, he is a fine, bold fencer who was outjumping his rivals all the way. When Eagle's Pet fell at the last he beat Long Waste by fifteen lengths. There should be a future before Sunny Peace.

A GENUINE STAYER.

A horse who had been unplaced in his only three races this season, two of them selling races, won the Stayers' Handicap Hurdle. This was Plaster of Paris, by Battleaxe, whom D. Dick trains at Epsom. This fellow was never out of the first three, and, running on as if he stayed for ever, he won by three lengths from Huic Holloa, who got up to short-head Herewith for second place.

This winner was ridden by Ingram, and the same jockey was successful on Knight Bachelor, a ten-year-old horse by Bachelor's Double, who is trained by Coulthwaite for Mr. Cecil Taylor, the owner of Grakle. Odds were laid on him, and he beat On Approval, who blundered in the straight, by a length and a half, being bought in afterwards for 160 guineas.

Coulthwaite expected to win the other selling race with Gay Dog II., who started joint favourite with Troutwal. It was Troutwal who won. With four clear favourites and one joint favourite winning, backers went home happy.

SELECTIONS.

Mrs. Hollins and her trainer look like having another good day to-morrow; for the opposition to ROYAL SCOT in the Harrington Handicap 'Chase looks weak, and he should win.

Grakle does not run for the Wigston 'Chase, and Theras is doubtful, so BLARIS may complete a double for the stable.

ELLISON should be good enough to beat the others in the Gopsall Maiden Hurdle.

GALTEE MORE.

WORK AT THE CURRAGH.

THE CURRAGH, Monday.

A mild morning and a very considerable number of horses came under notice throughout the usual exercise hours. The going is heavy after recent rains, but the steady work is not necessarily interfered with.

BERAN'S team consisted of the hurdlers, Amor Vincit, Knight of the Mist and May Turn, with Luck Gift, and these had several brisk canters, while Call Him, Seamark and others were similarly engaged. Schweppes took the new two-year-olds along steadily over four furlongs.

BRABAZON'S Clonfurd, Clendennen, and the two-year-olds cantered.

COLLINS'S Old Bruiser, Little Boy Blue, Trapper and the two-year-olds cantered in the neighbourhood of the home paddocks.

DAWSON'S Arab Mac, Sherdoon, Shanacloon, Orfield and Wise Maid travelled a mile and a quarter.

DOYLE'S Ripple On, Reilly, Pretty Land and Some Gift took matters easy over five furlongs.

FETHERSTONHAUGH'S Bill, Corolanty, Mountgarrett and Prince Pat traversed a mile at a nice pace.

HARTIGAN'S Lady Frivol, Kilcash Hill, Come and Gold Cygnet covered a mile and a quarter steadily. The rest of the Ranelagh team were given good bouts of healthy exercise.

PARKINSON'S Kyleclare, Sabre, Sack, Gaelic Prince and Film Fan traversed a mile at a good speed.

ROGERS'S Nice Token, Heraclida, Talkative, Sharp Battle and Cap-a-Pie II. went the same distance usefully.

SLOCOCK'S Captured Late, Happy Memories, Lista, Easter Star, Pilot Ship, La Sorciere and others of the Curragh View team were usefully employed.

WELLESLEY'S Money Order, Chota Sahib, Odd Cat, Prince Khan, Coolayna, Orange Blossom and others cantered.

GREYHOUND RACING.

TOTE SUGGESTED FOR DUBLIN TRACKS.

A section of followers of greyhound racing is anxious to have "tote" betting introduced at Shelbourne Park and Harold's Cross. The machines suggested are all electric installations, and among the improvements which it is hoped will be thus brought about is a reduction of admission charges to both tracks, in view of a much increased attendance.

THE "RINGING IN" OF GREYHOUNDS.

"FINGERPRINTS" TO BE TAKEN.

SYDNEY, Monday.

Racing greyhounds will be checked in for each event here in future by identification of their footprints as well as by the production of the registration certificate by the owner. This is the new scheme of the Greyhound Racing Association devised to prevent substitution of a dog for that which has been officially entered, a practice known as "ringing in." Special marking ink will be used on the pads which are used to take these dogs' "fingerprints" and a properly indexed album of greyhound footprints will be kept in the same way as the police authorities keep human fingerprints for the detection of criminals.

OFFICIAL SCRATCHINGS.

Epsom Derby Stakes, Payne Stakes (Newmarket), Newmarket St. Leger, Newmarket Stakes, Londesborough Stakes (Mr. Cox), Great Yorkshire Stakes (York), Breeders' St. Leger (Derby), Midland Breeders' Plate (Birmingham), Prince of Wales's Stakes (Ascot), Royal Plate (Newbury), and Liverpool St. Leger—Giroflee colt (3 yrs.).

Crawley Chase, Gatwick—Kingsford, Readable Colwick Hurdle, Nottingham—Duffield.

Birmingham engagements, January 11—Philbisher, Primrose Knight.

Haydock Park engagement—Old Fruit.

Gatwick engagement, January 8—Prince Jerome.

Hurst Park engagements, January 13—The Moy, Two Royals, Prince Jerome, Gienfiel, Mythologist.

Hurst Park engagements, January 14—Mistleto, Two Royals, Primrose Knight, Smoky Moke.

All engagements in Captain H. N. Weber's name—Airbloom.

All engagements—Sunny Strand colt (3 yrs.).

Tenby engagements, January 7—Fair Copy.

FORM HORSES.

1. 0—Golden Dew. 2.30—Blaris. (nap). 3. 0—Windermere Laddie.
1.30—Harewood.
2. 0—Royal Scot. 3.30—Ellison.

Eclipse.

RACKETS.

PROFESSIONAL TITLE.

Charles Read, the holder, was beaten by A. G. Cooper, a young Queen's Club professional, by four games to one at 15-2, 15-8, 7-15, 15-13, 15-4, in the first match of the professional rackets championship at Queen's Club, London, yesterday.

CURRAGH MEETINGS, 1932.

The following races close on TO-MORROW (WEDNESDAY) with Mr. F. Harold Clarke, 9 Home street, Dublin, C.2:

An owner may enter the same horse for the six following races at a combined entrance of £5.

APRIL MEETING, 1932.

YOUNGSTERS' STAKES OF 200 SOVS. For two years old. Five furlongs.

MAY MEETING, 1932.

NOVICES' STAKES OF 200 SOVS. For two years old. Five furlongs.

JUNE MEETING, 1932.

TYROS STAKES OF 200 SOVS For two years old. Five furlongs.

JULY MEETING, 1392.

PROBATIONERS' STAKES OF 200 SOVS. For two years old. Six furlongs.

SEPTEMBER MEETING, 1932.

EXPERTS' STAKES OF 200 SOVS. For two years old. One mile.

FIRST OCTOBER MEETING, 1932.

CONSOLATION STAKES OF 200 SOVS. For two years old that have not up to starting won a race value 80 sovs. Five furlongs.

For full articles see *Irish Racing Calendar.* —(Advt.)

BILLIARDS

LINDRUM V. NEWMAN.

Lindrum's last appearance in London this season, and probably his final meeting with Newman, opened at Thurston's, London, yesterday. Their contest is of a fortnight's duration, and Newman receives 7,000 start. In the opening of the match Lindrum scored 952 and averaged 119. Newman totalling 641 for an average of 91. In a break of 331 Lindrum had a run of 150 close cannons. The best break of the session was 450 by Newman. Later he had 120, and Lindrum, in addition to the break mentioned, had 197 and 178. Interval scores:—Newman (rec. 7,000) (in play), 7,641; Lindrum, 952.

The evening session was featured by a break of 750 (unfinished) by Lindrum, who, at 640, had to play a four-cushion cannon from the bottom end of the table. In the break was a sequence of 77 cannons. He also had 355 and 173, and for his score of 1,547 he averaged 225. Newman had breaks of 91 (full), and 197, his average being 42 for 296.

Closing scores:—Newman (rec. 5,000), 7,937. Lindrum (in play), 2,298.

LACROSSE.

PIONEER CLUB COACHING.

Miss Newbold will coach the club to-day at the Leinster Cricket ground, starting at 2.30. It is important that everyone should be ready to play at that hour.

THE TRAINING STABLES.

JOHN DOYLE'S TEAM AT ROSSMORE LODGE, CURRAGH.

By Our Curragh Correspondent.

THOUGH the horses at present stabled at Rossmore Lodge number less than a dozen they make a most useful string; and that there are immense possibilities for the stable's success during the ensuing season will at once be seen when it is taken into consideration that at this famous racing establishment are such useful performers as Killdare's Pride, Pretty Land, Some Gift, Reilly and Ripple On.

There is no trainer at Irish Turf headquarters at the present time who knows more about the art of horsemanship than John Doyle, who is liked by everyone at the Curragh. In his pre-training days he was a jockey of international importance. While yet a young jockey he was engaged by the famous Captain Machell, who had heard of his prowess in the saddle, to ride in England. At that time Captain Machell was one of the big men in English racing, and his achievements have made matter for Turf lore in innumerable articles.

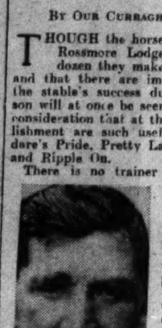

John Doyle.

During John Doyle's connection with Captain Machell, this eminent Turfite had many a tilt at the "Ring," and, perhaps, the greatest success he achieved was when the present Rossmore Lodge trainer rode Burnaby to great victory in the English Cesarewitch.

A FAMILY OF HORSEMEN.

Coming from a family of famous horsemen, as John Doyle does, it was no wonder that he settled down in his native country after long years of success in the saddle. He rode in the old style, of course, and to this day he seems inclined to think that there is a good deal to be said for that style as compared with the modern crouch.

Naturally, like most racing men of the older generation, he accepts modern conditions, and there is no doubt that his sons, Joe, James, John, Tom and D. A. Doyle, have carried on the old traditions of the Doyle family in the very best style.

Joe, the eldest, has for a long time been identified with racing under Irish National Hunt Rules, and he made his mark. Jimmy, who is at present having a successful time in Jamaica, has what I consider the best type of seat on a horse. John rides well on the flat and over hurdles, and he is likely to continue as first jockey to that important stable, Curragh View, over which Mr. O. T. V. Slocock so ably presides. D. A. (or, as he is familiarly called, Tony) Doyle has had some experience in Stanley Harrison's stable at Bangor-on-Dee, and it is obvious that he has benefited very considerably from his brief sojourn on the other side. Everybody has appreciated his recent riding over hurdles and fences. Tom Doyle has, perhaps, the hardest and least spectacular of the jobs attaching to this historic stable.

WHERE HARKAWAY WAS TRAINED.

That it is historic is an undoubted fact. It was here in days long since gone that Tom Ferguson, the famous Ulsterman, trained that iron horse, Harkaway. He bred this horse, who, in spite of the fact that he was a late foal, won several races in the back-end of his first season. This horse's subsequent career was of the most extraordinary sort.

During five years he won eighteen races at the Curragh, and in the course of the same period ran at Liverpool, where he arrived after a two days' voyage in a schooner from Ireland. This horse won two Goodwood Cups, and he was the sort of thoroughbred we rarely see nowadays, because he was equally good over all courses from one to four miles, and weight never mattered to him.

People often talk about the origin of the famous phrase, "His price is 6,000 guineas, and I hunt him twice a week." This phrase has been attributed to many people, but the truth is that it was the reply of Ferguson to Lord George Bentinck when this famous pillar of the Turf wanted to buy Harkaway.

A SMALL STRING OF HORSES.

As I have already said, the Rossmore Lodge trainer has in a comparatively small team the best of material for winning races. We have recently seen the present capabilities of Reilly and Pretty Land. Kildare's Pride is now in strong work again after a well-deserved rest, and if there is anything surer than that Kildare's Pride will win good class races I do not know it. Ripple On will also do well, and it most certainly is on the cards that Some Gift, once he has been put into serious training, will make ample amends for a couple of disappointments.

The three-year-old Shy Lad has done very well. He is a nice, thick-set horse. Affection is also likely to do well, and she ran promisingly during the back-end of last season. Royal Kirk will eventually pay further tribute to the value of the Irish St. Leger winner, Kirk Alloway, as a sire.

So far as the now two-year-olds are concerned, the chestnut gelding by Americus Boy possesses both strength and quality, but he will require a lot of time. The bay filly by Scatwell—Night Refuge is a half-sister to that good winner, Dosser, and is likely to come to hand early. The half-sister by Apron to the useful Tullovin is a fine filly, but she will probably not be at her best till the middle of the year.

HORSES IN TRAINING.

Reilly, 7 yrs., br. g. by Bucks Hussar—Indifferent.
Ripple On, 5 yrs., br. m. by Loch Lomond—Ripples.
Kildare's Pride, 6 yrs., b. g. by Courageous—Dodo.
Some Gift, 5 yrs., b. g. by Arch Gift—Phyllis.
Pretty Land, 4 yrs., b. g. by Sir Rowland—Pretty Allow.

THREE-YEAR-OLDS.

Affection, b. f. by Yutoi—Affinity.
Shy Lad, ch. g. by Shy Man—Norah F.
Royal Kirk, br. g. by Kirk Alloway—Bronze Queen.

TWO-YEAR-OLDS.

B. f. by Scatwell—Night Refuge.
Br. f. by Apron—Varnitza.
Ch. g. by Americus Boy—Lady Edgar.

Owners for whom training:—P. J. Murphy and himself.

Jockeys:—Joe Doyle, Jas. Doyle, John Doyle, D. A. Doyle (N.H.), Tom Doyle.

LEICESTER RESULTS.

1.0—HUMBERSTONE SELLING HURDLE of 100 sovs. 2 m.

Mr. C. R. Taylor's b. g. KNIGHT BACHELOR, by Bachelor's Double—Clare, a. 11-9 S. Ingham 1
Mr. R. Simmonds's ON APPROVAL, a. 11-4 G. Duller 2
Mr. B. Warner's YOUNG MIDDLETON, a. 11-9 G. Pellerin 3

Also ran:—Garrabye (Mr. J. Harrison) John o' London (T. Costello), Umslopogaas (Mr. Bayley), Moonstruck (W. Speck), Bibiani (F. Wilson), Prohibition (J. Frecklington), Furlough (T. Lander), Corrish Friar (G. Hughes) Mayvin (H. Graves), Engre (R. Lyall), Indian Pie (Mr. W. Ransom), Wise Gift (F. Elmer), Pompey (Mr. Wilson). Off 1.1. (Winner trained by Coulthwaite).

Betting—6 to 4 on KNIGHT BACHELOR, 5 to 1 agst. Furlough, 6 to 1 On Approval, 10 to 1 Young Middleton, 100 to 8 each Moonstruck and Bibiana, 20 to 1 any other.

Tote (2/- stake)—Win, 3/5; places, 2/3, 2/9, 3/3.

Won by a length and a half; same. Furlough was fourth, and Wise Gift last.

The winner was bought in for 160 gns.

1.30—HINCKLEY SELLING HANDICAP HURDLE of 150 sovs. 2 m.

Mr. G. S. Langlands' b. g. TROUTWAL, by St. Tudwal—Troutcall, a. 10-10 ..M. Feakes 1
Mr. R. Horton's SURTAX, 4, 10-0 ...J. Hamey 2
Mr. R. Ison's PHILIPPOS, a. 10-2 ...Mr. Bostwick 3

Also ran:—Troutford (Mr. D. Dutton), Lounge Lizard (G. Hardy), Skrinkle Bay (F. Wilkinson), Southern Rue (W. Speck), Priory Lad (G. Pellerin), Gay Dog II. (H. Nicholson), Glen of Imaal (Mr. R. Rutland), Pretty Coo (Mr. Matheson), Historical (F. Sergeant), Wembley Tattoo (J. Frecklington), Souvenance (P. Coleman). Off 1.31. (Winner trained by G. Langlands.)

Betting—7 to 2 each agst. TROUTWAL and Gay Dog II., 7 to 1 Philippos, 8 to 1 Lounge Lizard, 10 to 1 each Troutford and Southern Rue, 100 to 8 each Priory Lad, Historical, and Souvenance, 20 to 1 any other.

Tote (2/- stake)—Win, 8/9; places, 4/3, 11/9, 5/3.

Won by a length; three lengths. Gay Dog II. was fourth, and Priory Lad last.

The winner was bought in for 70 gns

2.0—STAYERS' HANDICAP HURDLE RACE of 150 sovs. 3 m.

Mr. H. Simmonds's b. g. PLASTER OF PARIS, by Battleaxe—Gypsum, 5, 10-13 S. Ingham 1
Mr. W. Waddington's HUIC HOLLOA, a. 12-0 F. Proudman 2
Mr. W. Ransom 3
Mr. A. C. Bostwick's HEREWITH, a. 11-4 Mr. G. Bostwick 3

Also ran—Ponorogo (W. Speck), Honey-Lomond (J. Stanbridge), Anchor Watch (R. Foster), Contraband (J. Mason), Ambition (T. Hope), Per Cent (G. Donegan). Off 2.1. (Winner trained by Dick).

Betting—6 to 4 agst. PLASTER OF PARIS, 5 to 2 Herewith, 5 to 1 Huic Holloa, 6 to 1 Ponorogo, 10 to 1 Honey-Lomond, 100 to 8 Contraband, 20 to 1 any other.

Tote (2/- stake)—Win, 7/-; places 2/6, 2/6, 2/3.

Won by three lengths; a short head. Ponorogo was fourth and Anchor Watch last.

2.30—MAPPERLEY HANDICAP 'CHASE of 100 sovs. 3 m 50 yds.

Mrs. H. T. L. Young's ch. g. ACCELERATION, by Hurry On—Tullibody, a. 10-9 F. Sergeant 1
Major N. Furlong's ROBIN-A-TIPTOE, a. 11-7 J. Hamey 2
Mr. G. K. Barber's HALL BOY, a. 10-1 Mr. A. Furlong 3

Also ran—Hank (Mr. W. Bissill), Worker (W. Gurney), Lady Ardoon (Mr. Cazalet), D.D.B. (D. Williams), Monte Fiume (G. Wilson). Off 2.35. (Win

CRICKET.

AUSTRALIA FIGHT BACK.

ANOTHER BIG INNINGS BY BRADMAN.

MELBOURNE, Monday.

Don Bradman, Australia's wonder batsman, scored 167 for Australia against South Africa in the third Test match here to-day, and with his captain, W. M. Woodfull, who made 161, set up a new world record for the second wicket, their stand of 274 beating the 235 established by C. G. Macartney in the third Test against England at Leeds in 1926. The new world record was made when the score had reached 290, but 11 runs previously, at 279, the pair had also broken the previous highest score for the second wicket ever made in Australia—224 by W. Bardsley and C. Hill in the first Test against P. W. Sherwell's South African team at Sydney in 1910. Bradman has now scored 505 in the three Tests so far, his average being 168. His aggregate for 23 Test innings is brought up to 2,394, for an average of over 100.

BRADMAN'S DISMISSAL.

The only bowler to trouble Bradman was Vincent, and it was to him that he eventually fell at 328. He misjudged the pace of the ball, and was out leg before. To-day, in contrast to Saturday, Bradman played safe, rather than brilliant, cricket, but he scored with freedom, in spite of the accurate bowling and good fielding. He hit with facility all round the wicket, and showed great skill in the way he exploited his famous late cut. He sent the ball eighteen times to the boundary, and altogether was at the wickets for 3 hrs. 3 mins.

Woodfull was overshadowed by Bradman. He was out at 408 to a magnificent catch when he and Alan Kippax, the New South Wales captain, had put on 80 for the third wicket. He attempted to steer the ball from McMillan through the slips, but Mitchell, considered the finest slip fielder in South Africa upheld his reputation by diving down to his right and making a thrilling catch low down at the second attempt. Woodfull played solid cricket, and, except for a period of brisk hitting on Saturday, scored at a slow pace.

A COLLAPSE.

Woodfull's dismissal gave Vincent and McMillan heart, and they bowled with greater accuracy, subduing the Dasher. Quinn, for left-hand spin bowler, and Bell were tried with another new ball at 425, but Kippax and McCabe scored steadily, and at the tea interval had taken the total to 455 for 5. Thus, with 7 wickets to fall, Australia led by 295. A startling change came over the game after tea. Kippax and McCabe took the score to 519, but 4 wickets then fell for 5 runs, and at the close of play 9 wickets were down for 554, which gave Australia a lead of 394. Score:—

AUSTRALIA.

First Inns.		Second Inns.	
W. H. Ponsford b Bell	7	c Mitchell b Bell	34
W. M. Woodfull c Cameron b Bell	7	c Mitchell b McMillan	161
D. G. Bradman c Cameron b Quinn	2	lbw b Vincent	167
A. F. Kippax c Bell b Quinn	52	c Curnow b McMillan	67
S. M'Cabe c Morkel b Bell	23	c Mitchell b McMillan	71
K. Rigg c Mitchell b Bell	68	c Mitchell b Vincent	1
E. L. a'Beckett c Mitchell b Quinn	6	b Vincent	4
W. A. Oldfield c Vincent b Quinn	0	lbw b McMillan	0
C. V. Grimmett c Morkel b Bell	9	not out	16
T. Wall not out	6	b Vincent	12
H. Ironmonger run out	12	not out	0
Extras	7	Extras	21
Total	198	Total (for 9 wkts.)	554

Australia all out, 554.

BOWLING ANALYSIS.

	O.	M.	R.	W.
Bell	26.1	9	69	5
Vincent	12	1	32	0
McMillan	2	0	22	0
Quinn	31	12	42	4
Morkel	3	0	12	0
Christy	3	0	14	0

SOUTH AFRICA—First Innings.

B. Mitchell c M'Cabe b Wall	47
S. Curnow b Grimmett	47
J. A. Christy c M'Cabe b Ironmonger	16
H. D. Taylor l.b.w. b Grimmett	11
D. Morkel l.b.w. b Ironmonger	33
H. B. Cameron c Oldfield b Ironmonger	39
K. Viljoen c Wall b M'Cabe	111
C. L. Vincent c Oldfield b Wall	16
Q. MacMillan c Oldfield b Wall	29
N. Quinn b M'Cabe	11
A. J. Bell not out	10
Extras	18
Total	358

BOWLING ANALYSIS.

	O.	M.	R.	W.
Wall	37	5	98	3
a'Beckett	18	5	28	0
Grimmett	45.2	23	100	2
Ironmonger	49	26	72	3
M'Cabe	20.3	4	41	2

GOLF.

OLD MATCH TO BE REVIVED.

ENGLAND V. SCOTLAND.

The match between the professional golfers of England and Scotland, which was last played in 1913, is to be revived this year. The contest which was instituted in 1903, when the Scottish professionals gained their solitary success in the series, was, at one time, the most important fixture in the calendar of professional golf events, but somehow because of England's repeated success—Scotland finished level on three occasions—was eventually abandoned.

Following the custom, it is proposed to play the match on the Saturday preceding the British Open Championship, so that this year it will be decided on the Princes course, Sandwich, where the Open Championship proper is to be played.

CLUB NOTICES.

KILLINEY.

Ladies' Branch.—Friday next—Medal. Choose opponents. Committee meeting, 2 o'clock.

GRANGE.

Ladies' Branch.—Thursday — Monthly medal, strokes. LL.G.U. silver spoon for 1931 won by Mrs. Rose, 220.

DUN LAOGHAIRE (KINGSTOWN).

January Medal.—Class I.—E. S. Phillips (7), all square; A. R. Mahler (9), 1 down. Class II.—E. P. Barrett (15), 2 up; R. R. Cosgrave (17), 1 down. Class III.—F. S. G. Walkington (24), 1 down; J. Wallace (24), 5 down.

BALLSBRIDGE.

Ladies' Branch.—To-day (Tuesday) — Medal. First 12 holes, strokes. Arrange opponents. Committee meeting, 6 o'clock. Silver spoon (presented by Mrs. G. H. Lee) for winner of three best nett scores returned during 1931, 18 holes, medal play)—Won by Mrs. P. O'Connor (19), 74, 75, 77.

SKERRIES.

Ladies' Branch.—Annual general meeting in clubhouse, Saturday next, January 9th, at 2.30.

HERMITAGE.

Ladies' Branch.—To-day (Tuesday) — Monthly medal, strokes. Draws, 11, 1.30. Annual general meeting, 19th January.

ELM PARK.

Ladies' Branch.—To-day—monthly medal; draws 10.30 and 2.30. December monthly medal winners —Class I.—Miss M. Dowling (28). Class II.—Miss K. O'Toole (36).

ROYAL COUNTY DOWN.

The best card returned in the monthly bogey competition at Newcastle on Saturday was J. R. Carr (scratch), 2 up.

ICE SKATING.

ELEVEN-YEAR-OLD GIRL WINS TITLE.

Miss M. O. Taylor, of Manchester, an 11 years old skater, won the ladies' figure skating championship at Manchester yesterday. Miss M. C. Colledge, of London, another 11 years old competitor, was second, and Miss J. Dix (London) third.

Miss Taylor had a total of 1,937 points; Miss Colledge 1,841, and Miss Dix 1,786 points. They, together with Miss M. Phillips, who was fifth in the championship, will leave England immediately for the Olympic winter games, and will not compete in the European championship in Paris.

ICE HOCKEY.

CAMBRIDGE FINISH LAST.

ST. MORITZ, Monday.

By losing to St. Moritz by one goal to nil, in the international ice hockey tournament here, Cambridge finished in the final table of results. Berlin drew with Paris at one goal each, and thus head the list jointly with Paris. Milan was third and St. Moritz fourth.

ROUGH PLAY IN LONDON MATCH.

There were some unpleasant incidents during the closing stages of the Ice Hockey match between Scotland and Princes Club at the Streatham Rink, London, yesterday. The Scots led by 2 goals to none at the end of the second period, and in the third play became rough, and G. Rowley, of the visiting side, was sent off, and G. H. Fishenden, of Princes Club, suffered from a cut eye, and was unable to take part in the remainder of the game.

Scotland won by 3 goals to none, T. Fullerton, H. Tingley, and A. Brady scoring.

BADMINTON.

IRELAND V. SCOTLAND.

The teams in the Scotland v. Ireland badminton match at Glasgow on Friday are:—

Scotland—J. C. Elder, F. L. Treasure, J. Barr, E. D. Ballantine, J. J. McGarry, E. W. Wilson, Miss C. T. Duncan, M. Langmuir, and J. C. M'Nair.

Ireland—W. Hamilton, A. Hamilton, J. L. Rankin, T. Boyle, O. Goldsmith, E. D. Hill, Misses M. Hamilton, W. Teuton, and O. Wilson.

HOCKEY

LEINSTER BRANCH I.H.U.

The Branch Council meeting will not be held till Wednesday, January 13, at 8 Merrion Row at 7.30 o'clock.

The Leinster team to meet Ulster and the officials are to meet on Saturday morning at Amiens street Station at 8.45 o'clock.

RAILWAY UNION H.C.

Full practice to-morrow at Park avenue at 3.30.

COURSING.

RACING HARES AT ENFIELD.

AN EXCELLENT START BY THE LOCAL CLUB.

(BY OUR SPECIAL CORRESPONDENT.)

Few of those who supported the Enfield Club in their initial venture at running a park meeting at Johnstown House yesterday were associated with the open country meetings which were held in the district many years ago, but there were present several of the old-time midland coursers, among them Mr. Peter Flynn, of Killucan, who had the pleasure of seeing his wife's puppy, Frog, dividing the Johnstown Stake with Derna, a youngster hailing from a neighbouring kennel, and owned by Mr. P. Gallagher.

Judged by modern standards, the club's experiment was a striking success. The strong hares immediately they were slipped made straight for the other end, and as a rule proved much too fast for the dogs, seldom leaving their path, and thus each trial was a first-class test of speed, in which the fast one generally asserted itself. In another respect the meeting left nothing to be desired, the dogs being got to slips promptly, with the result that the fairly big card was run through in a few hours. As a matter of fact, one dog was disqualified for not being in slips in time.

Perhaps the fastest of the puppies was Mrs. Hanna's recent purchase, Myroe Man, who went a good bat in his first two courses, but after running an undecided with Derna (I thought him lucky to get the cap off) the fire went out of him, and he was led and well beaten. There were a couple of smart runners in the Stake—Rustic Martin was one—but they had not the speed in the run-up.

Two Ulster coursers, Mr. J. Shaw and Mr. C. Sullivan, supported the meeting, but Mr. Sullivan's strange Jasmine failed to wig his first course with Carns, who went to the deciding course with Mrs. Monahan's Toor Laddie, the latter of whom led a long way, wrenched, and killed; but Mr. Sullivan's Strange Rover reached the fourth round of the Possextown (No. 1) Stake, in which Mrs. Casserley's Golden Rod led a couple of lengths to have much the better of it afterwards. The No. 2 Stake was divided between Hopeful Karl and Good Grubber.

Judge—Mr. Kesting. Slipper—M. Horan.

JOHNSTOWN STAKES—For 16 puppies.

1 rog beat Grunning Eagle; Town Rattler beat Flirting Johnnie, Crorsakiel a bye, Zimber Mast absent; Rouge beat Blue Pine; Rustic Martin beat Bedlamite; Moyroe Man beat Frewin Bill. Little Guide beat Waida Hall; Derna beat Solser Sides.

Second Round—Frog beat Town Rattler; Rouge beat Crossakiel; Moyroe Man beat Rustic Martin; Derna beat Little Guide.

Third Round—Frog beat Rouge; Derna beat Moyroe Man (1).

Mrs. P. Flynn's bd. d. Frog (Solid Man—Ruby Sarl) and Mr. P. Gallagher's bd. d. Derna (Solid Man—Ruby Sarl) divided.

ENFIELD STAKES—For 8 all ages.

Carns beat Strange Jasmine; Elvery Boy beat Lights o' Limerick; Toor Laddie beat Boyne Boy; Royal Heroine beat Henry Guard.

Second Round—Carns beat Elvery Boy; Toor Laddie beat Royal Heroine.

Deciding Course—Mrs. Monahan's bd. d. Toor Laddie (Beaded Dick—Run Girl) beat Misses Stewart and Hamilton's r. f. d. Carns (Maghull—Home Bred).

POSSEXTOWN STAKES (No. 1)—For 16 two course all ages.

Grateful Gift beat Korkora; Barney Klipper beat Reckless Leader; Ballybelin Jet beat Spurtown Way; Golden Rod beat Forgeman; Roving Martin beat Greenfield Guard; Strange Rover beat Albert Dram; Blackwood beat Tiller Girl; Town Flapper beat Rita Fergus.

Second Round—Barney Klipper beat Grateful Gift; Golden Rod beat Ballylenin; Strange Rover beat Roving Martin; Town Flapper beat Blackwood.

Third Round—Golden Rod beat Barney Klipper; Strange Rover beat Town Flapper.

Deciding Course—Mrs. A. Casserley's bd. d. Golden Rod (Golden Speed—Rannuculus) beat Capt. C. Sullivan's w. d. Strange Rover (Brutus—Strange Bell).

POSSEXTOWN STAKES (No. 2)—For 12 two course all ages

Waterstown Fashion beat Cummun Rocket; Monifield Lad beat Bended Lotto; Hopeful Karl beat Mystic Vale; Prudent Margaret beat Closed Inn; Loop Line beat Enfield Maid; Good Grubber beat Clondalee Maid.

Second Round—Monifield Lad beat Waterstown Fashion; Hopeful Karl beat Prudent Margaret; Good Grubber beat Loop Line.

Third Round—Hopeful Karl beat Monifield Lad; Good Grubber a bye.

Mr. J. Hervey's bd. d. Hopeful Karl (Persens Foam—Rogue) and Mr. C. Green's bd. f. b. Good Grubber (Roving Ben—Twinnie) divided.

LOCAL STAKE—For 16 one-course all ages

High Stage beat Grand Event; Hood Cloak beat White Socks; Purple Tint beat Lucky Segrave; Kitty's Half beat Roving Gipsy; Heartbreak Hill a bye, Stoake Hill absent; Fond Friend beat Golden Kity; Cry Like Nell beat Ruthless Lady; Rambling Nell beat Sunshine Fairy.

Second Round—High Stage beat Hood Cloak; Kitty's Half beat Purple Tint; Fond Friend beat Heartbreak Hill; Cry Like Nell beat Rambling Nell.

Third Round—High Stage beat Kitty's Half; Cry Like Nell beat Fond Friend.

Deciding Course—Mr. P. Hanna's bd. d. High Stage (Mutton Cutlet—Roller) beat Mr. R. Cosgrove's bd. b. Cry Like Nell (Roving Ben—Olive's Fancy).

INCH AND DOVEA.

BALLYPATRICK STAKE (9 puppies)—Oporto beat Summer Moon; Mountain Steeple beat Cocktail; Kindler beat Kiltie Laddie; Stray String beat Queen of Kerry; Knoll a bye.

Second Round—Kindler beat Oporto; Mountain Steeple beat Knoll; Stray String a bye.

Third Round—Mountain Steeple beat Stray String; Kindler a bye.

Decider—Mountain Steeple beat Kindler.

RACE STAKE (8 all-ages)—Uncle Mick beat Gifted Fox; Proud Walker beat June Clover; Beaten Kernal beat The Toff's Sister; Our Julia beat Drooping Ash.

Second Round—Uncle Mick beat Proud Walker; Our Julia beat Beaten Kernal.

Decider—Our Julia beat Uncle Mick.

DOVEA STAKE (12 two-course maidens)—Charming Cutlet beat Barnacle Bill; Convent View beat Jack the Climber; Cheerfulness beat Roving Jim; Hillside Comet beat Jester Queen; Borris-in-Ossory Star beat Sylvan Lady; Happy System beat Jinger Wig.

Second Round—Convent View beat Charming Cutlet; Hillside Comet beat Cheerfulness; Borris-in-Ossory Star beat Happy System.

Third Round—Convent View beat Hillside Comet; Borris-in-Ossory Star a bye.

Stake divided.

BOULADUFF STAKE (16 one-course maidens)—Wendy beat Fentagh Steeple; Happy Champion beat Tipperary Tune; Battler's Best beat Sweep Ticket; Charleville beat Business First; Dunlavin Lass beat Brightest Yet; Turn Back beat Fanny Dawson; Two Hundred beat Beaded Bella; Breadberry beat Mild Countess.

Second Round—Happy Champion beat Wendy; Battler's Best beat Charleville; Dunlavin Lass beat Turn Back; Breadberry beat Two Hundred.

Third Round—Happy Champion beat Battler's Best; Dunlavin Lass beat Breadberry.

Stake divided.

CASTLEINEY—TO-DAY.

Judge—Mr J. S. Keating. Slipper—J. Redmond.

CASTLEINEY STAKES (8 puppies)—Run Well v. Solid Warbler; Never Brag v. Washpond; Excellent Lass v. Washpond Gossip; Yankee Land v. Lily Maid.

BROWNSTOWN STAKES (3 all-ages)—Chinaman v. Slievenamon; Jolly Queenie a bye.

WASHPOND STAKES (10 two-course maidens)—Sorrel Gill v. Magic Lantern; Borris Boy v. Pale Light; Diomsceachcheart v. Kashmer Kate; Daffodil v. Ferry Hill; Dandy Kid v. Cologne.

TENPLANE STAKES (16 one-course maidens)—Generous Lad v. Finn's Farewell; Private's Pride v. My Archie; Solid Rock v. Local Times; Clever Mona v. Wild Poly; Land Forget v. Little Dancer; Bended Deer v. Park Valley; Restless Girl v. Vanity Boy; Chance a Run v. Constant Mona.

ST. MARGARET'S—DRAW FOR TO-MORROW.

Judge—Mr J. J. Long. Slipper—M. Horan.

COLLINSTOWN STAKES (16 puppies)—Meadow Foxtail v. Solid Sid; Celbridge Signal v. Uncle Bob, Beau Ideal v. Mill Spunner; Soldier Laddie v. Silvermere; M.R.T.S. v. Simple Simon; Dublin Rose v. Sing Song; Shelbourne Queen v. Fashion Frills; Aileen Again v. Solid Flapper.

BARBERSTOWN STAKES AND WELDON CUP (12 all-ages)—Royal Escort v. Carbog Figure v. Ben Aiéfe; Bline Nose Tom v. Solid Dicky; Cole Tom v. Kesgrave; Glenforee v. March Honey; Odd Chance v. Chapel Hill Girl.

HUNTSTOWN STAKES (16 two-course maidens, members)—Mace Bearer v. Wingfoot; Ballincree v. Stephen's Klipper; Arrah-Go-On v. White Locket; Delight of My Heart v. Dingle Boy; Peerless Times v. Detective; Terrible Troe v. Knight of the Road; Legion Hero v. Seaside Scamp; Wise Maid v. Queer Kate.

PICKARDSTOWN STAKES (16 one-course maidens, members)—Mutton Jeff v. Mincer; Side Car v. Fleeting Fame; Hello Ned v. Alaric; Conway's First v. Jack the Trick; Grand Display v. Marlinstown Boy; Dunleas v. Garry; Rye Water v. Lodge Dien; Rosemount Maid v. Juno's Best.

First brace in slips at 11 o'clock.

ARMAGH—TO-MORROW AND THURSDAY.

TRIAL STAKE—Baby Grand v. Roving Biddy; Clugeen v. Miss Gos; Miss Glen v. Main Cut; Buzz Boy v. Knowledge; Magherafelt Smasher v. A Good Buddy; Odd Girl v. Clinzninne; Coebinn v. Another Buddy; Ophelia v. Shankill Girl; Thurtreda v. Miss Bright; The First Buddy v. Binnacle's Pride; Sharp Girl v. Olive Palm.

PALACE FARM STAKES (20 dog puppies)—Swan of Avon v. Crocolin; Claremont Pride v. Tu Shan; The Glenerne Lad v. Silver Cross; Jolly Cute v. Solid Rover; Ichboe v. Hills Bails; My Bell v. Strong Clink; Our Buddy v. Kingscourt; Jolly Clever v. M.T.M.; School View v. Labranna; Official Card v. Scotch Street.

BALLYARDS STAKES (16 all-ages)—Derry Lad v. Supple Twig; Not Worth It v. Now and Again; Forward Pass v. Song of the Wind; Black Rambler v. Rockatate; Cyclostyle v. Colennacran Nigger; Moonlight Blue v. Tishy's Fancy; Corner Bar v. Cassiopia; Touch of Gold v. Divorce Princess.

BALLYHOIDAN STAKE (32 two-course maidens)—Harry Myles v. Lisnagade Lad; Nostradamus v. Queer Setter; Bliss Hill v. Keep to Mintford Rambler v. Old Engine Prince; Midnight Guest v. Cranagh Bridge; Drumcro v. Manly Mariner; Whistling Dan v. Black Boy; Congo Prince v. Knockanaen Lad; Casino Son v. Drumo; Hard of Armagh v. Jimloy; Pinkie's Fancy v. Simple Gout; Beaded Holly v. Beilcila Bear; Loglinstown Lassie v. Brindle Swallow; Killyhaddy Tess v. Irish Measure; She Didn't Wanna v. Daily Sport; Shane Luce v. Tunashane Maid.

TULLYARD STAKES (16 no-course maidens)—Stanley's Ford v. Grenard Kiln; Mullanstown Hero v. Irish Monarch; Navan Ring v. Jimmy Jigs; Morris Bridge v. Denis Mullan; Arrive in Time v. Sleepy Billy; Lying Queen v. Maid from Drumarg; Mossy Rose v. Candlelight; Dinah Dear v. Ladies' Choice.

LICENSED BULLS FOR ENGLAND.

CAN IRELAND SUPPLY THE DEMAND?

FROM OUR AGRICULTURAL CORRESPONDENT.

Can Ireland supply licensed bulls for England? This question is put by Mr. Charles Reid, in the "Live Stock Journal Almanac for 1932," apropos of the scrub bull legislation about to become operative in Great Britain. He points out that the improvement which has taken place in Irish store cattle was brought about, first, by the use of premium bulls, of which there are 3,207 now subsidised by the State in Northern Ireland and the Irish Free State, as compared with 1,541 in England and Wales.

A strong infusion of Shorthorn, and later of Aberdeen-Angus, blood has been distributed through the country during the past thirty years, increasing the number of pure-breds and saturating the ordinary stock of the country with far more pedigree blood than there is in England, where the proportion of premium bulls is under two per cent., compared with 12 per cent. in Ireland. Tribute is also paid to the successful operation of the Live Stock Breeding Acts now in operation for six years in all parts of Ireland, in grading up the ordinary cattle of the country.

There are, approximately, 75,000 non-pedigree bulls in England, says Mr. Reid, a great proportion of which will have to be weeded out as "scrub" during the next few years. "It is evident that the home herds are incapable of filling this gap in the near future, and the English farmers will have to go to Ireland for additional supplies, just as earlier that country had to come to British herds for her rising premium demands, and later for the requirements of her licensing Acts.

9,000 PEDIGREE BULLS.

With a cow population of about one-half that of England and Wales, there are 28,200 licensed bulls in Ireland, of which about one-third, or over 9,000, are pedigree, more than the total number of pure-breds in England and Wales. The surplus is shown by the fact that, with the rising standard enforced, there were over 1,000 rejected last year in the six counties alone; and, with six years' selective breeding under the Licensing Acts, the Irish non-pedigree animals have acquired more or less the virtue of pure-breds.

"On the other hand, out of 82,816 bulls in England, only ten per cent. are pure-bred. Thus, if we take the produce of the sires to be the same for both countries, Ireland is breeding more than three times as many pure-bred bulls as England, while the remainder are got by a selected type on the male side."

In Mr. Reid's opinion, it would be advisable for English farmers to turn their attention to Irish pedigree sales as an insurance for the future in laying foundation stock for the time to come. If the experience of Ireland is any guide, all pedigree stock will be invariably liceased, and the rejects will be mainly non-pedigree. It is evident that pedigree stock breeders in Ireland have before them the prospect of an immediate market for well-bred bulls outside the country. In view of the statement that there is still an insufficient number of bulls available, it may be asked—Is there likely to be a surplus for export?

LICENSING OF BULLS.

The Free State Department of Agriculture reminds breeders of live stock that, with the approach of the spring inspection of bulls under the Live Stock Breeding Act, 1925, application should be made not later than 31st January for licences to keep bulls calved during the first six months of the year 1931. Bull-owners are urged not to wait until the end of the month, but to send in applications immediately.

In addition to local centres, all shows and sales to be held prior to 31st March next, and approved under the Department's Live Stock Schemes, will be inspection centres under the Act. Breeders who intend sending their bulls to any such show or sale should enter the name thereof on the application form as the centre of inspection desired, instead of the name of a local centre. It is particularly important that early application be made for licences in respect of bulls which it is proposed to exhibit at approved shows and sales, as the licence application numbers are required to be inserted on the entry forms.

Application forms and lists of inspection centres may be obtained at post offices and Gardia Siochana stations, or from secretaries to committees of agriculture.

RUGBY FOOTBALL.

WELSH TEAM VISITS ROCKWELL.

EVEN GAME UNDER BAD CONDITIONS.

ROCKWELL COLL.... 3 SWANSEA UNIV.... 3

Swansea University fielded eleven of their regular first team against Rockwell College at the latter's grounds yesterday. The conditions could not have been more unpropitious, the pitch being sodden from the heavy rains, and as the game progressed showers of sleet tendered players and spectators most uncomfortable. A closely-contested game resulted in a draw of one try each.

Rockwell was unlucky to lose the services of J. Maher early in the first quarter, and had to carry on for the greater portion of the time with seven forwards. Swansea threatened danger from the kick-off, establishing a foothold in the Rockwell 25, but Davies missed a penalty kick, but the difficulty of fielding kept his side a chance of getting over. Matters improved for the Collegians, who worked their way into the Welsh 25. Here Eric Kennedy snapped up the ball in the loose, and passed to Jer Kelly, who cut through the opposing centres and gained much ground before sending out to T. Maher, who received when in his stride, and went over for a fine try, which was not improved. BUTLER steady and moderately active at late rates. EGGS steady at recent currencies; extra selected Irish hen, 18/- to 18/6; selected, 17/6 to 18/-; medium, 14/- to 14/6; and quick, 16/- to 16/6 per 120.

LONDON.—BUTTER—Market firm, with a steady demand for Colonial descriptions. Quotations—New Zealand finest salted 97/- to 100/-, fine 94/- to 96/-, medium 92/- to 93/-; Australian finest salted 96/- to 99/-, finest unsalted 108/- to 110/-; Argentine finest unsalted 98/- to 102/-; Danish 135/- to 136/-; Dutch creamery 160/- to 162/- per cwt. Dutch rolls 17.9 to 18.3 per doz. 4 oz. CHEESE—Colonial in fair request and market fully steady; Dutch slow. Quotations—English farmers' ranges from 86/- to 104/-, loaf 100/- to 112/- per cwt., Cheshire 1/4, Stilton 1/5 to 1/6 per lb.; Canadian 60/- to 70/-, New Zealand 52/- to 58/-, Australian 52/- to 55/-, Dutch Edam factory ranges from 40/- to 68/-, Gouda full cream 78/- to 80/-, factory 64/- to 66/- per cwt. BACON—Market firm, with sustained inquiries. Quotations—Irish 58/- to 75/-, Danish 45/- to 52/-, Dutch 43/- to 49/-, Polish 40/- to 44/-, Swedish 45/- to 50/-, Canadian 51/-, Lithuanian 41/- to 46/- per cwt. HAMS—Market steady. English as to weight ranges from 112/- to 160/-, American short cut 66/- to 70/-, Canadian ditto 70/- per cwt. LARD—Market quiet. American boxes 47/- to 49/-, Irish bladders 58/- to 72/-, Danish ditto 48/- to 52/- per cwt. EGGS (Boro)—Firm and smaller supplies. Quotations—English national mark specials 20/6, standards 18/-, medimums 16/-, pullets 14/6, ordinary packing 17/6 to 18/6; Dutch all brown 16lb. 20/-, 16lb. 17/-, mixed 15lb. 15/6, 13½lb 11/6, 13lb. 11/- to 11/3; Ducks 13/-; Danish hen 38lb. 18/6 to 19/-, 17lb. 18/-, 15½lb 15/-, 14lb. 12/6, 13½lb. 11/6, 13lb. 12/-, Swedish 18lb. 27/6, 17lb. 17/-, 15½lb. 15/-, 14lb. 12/6, 13½lb. 11/9; Australian 16lb. 15/6, 15lb. 12/9 to 13/-, 14lb. 12/6; Northern Ireland 18lb. 20/6 to 21/-, 17lb. 20/-, 15½lb. 18/-, 14lb. 16/-; cold stored Dutch ducks 12/6.

LONDON CENTRAL MEAT.—Supplies to market, 2,370 tons—680 tons British and Irish produce and 1,690 tons imported. Steady demand for all descriptions of meat, with small pigs easier. BEEF, national mark prices—English long sides, select, 5/- to 5/4; ditto prime, 4/8 to 5/-; ditto good, 4/6 to 4/8. General prices, including national mark—English long sides, 4/6 to 5/4; ditto hindquarters, forerib and flank, 5/- to 5/8; Irish long sides, Birkenhead killed, 4/4 to 4/8; ditto hindquarters, forerib and flank, 4/8 to 5/-. PORK—English, under 10st., 5/4 to 5/10; ditto 10st. to 15st., 5/- to 5/4; ditto 15st. to 20st., 4/4 to 4/8; Irish, 4/4 to 5/4.

DUBLIN VEGETABLE.—Cabbage fairly plentiful for a Monday market. Other arrivals small. Demand good, and early clearance at—York cabbage 20/- to 30/-, large load; Savoy, large, 20/- to 26/-; small, 10/- to 11/-; swedes, 1/- to 1/2 cwt.; and mangolds, 1/- to 1/2.

DUBLIN POTATO.—Trade continues quietly steady at 9/- per cwt., best table qualities. Supplies light, but more than sufficient for all requirements.

CORK BUTTER.—Steady market continues; prices unchanged. Creameries 150/- per cwt.

SMITHFIELD POULTRY AND GAME REPORT.—Market steady. Quotations:—Surrey chicken, 1/1 to 1/6; country, 1/1d. to 1/2; Irish, 11d. to 1/2; Belgian, 1/3 to 1/5; Dutch, 1/- to 1/3; English hens, old, 8½d. to 9d.; country ducklings, 10d. to 11d.; English geese, 9d. to 9½d.; rabbits, 5d. to 6d. per lb.; partridges, best young, 2/3 to 3/-; seconds, 1/9 to 2/3; old, 10d. to 11d.; English hares, 2/3 to 3/-; Scotch, 1/- to 1/3; pheasants, 3/- to 3/6; seconds 2/3 to 2/6 each; Kiggs, English ordinary packing, grade 1, 17/6 to 18/6, grade 2 14/6 to 16/6 per 120.

DUBLIN FISH.—Supplies rather light, for which demand was poor, and slow sell up of the following:—5 wheels lobsters, 25 boxes herrings, and a small amount from country and local senders. Prices:—Lobsters 12/6 to 15/- per 1½ large; medium, 7/6 to 10/-; small, 2/6 to 5/-; herrings, 3/- to 10/- box, and cod 15/- to 17/6 per half box.

BILLINGSGATE FISH.—Soles, 18d. to 24d.; slips, 12d. to 18d.; lobsters, 20d. to 36d. per lb.; live eels, 14/- to 30/-; dead, 12/- to 26/- per cwt.; draught; turbot, 10/- to 35/-; brill, 8/- to 10/-; plaice, 6/- to 13/-; halibut, 14/- to 17/-; lemon soles, 10/- to 18/-; hake, 11/- to 14/-; mackerel, 6/-; skate wings, 3/- to 8/-; haddocks, 3/- to 7/- per stone.

BILLINGSGATE FISH.—Soles, 18d. to 24d.; slips, 12d. to 18d.; lobsters, 20d. to 36d. per lb.; live eels, 14/- to 30/-; dead, 12/- to 26/- per cwt.; draught; turbot, 10/- to 35/-; brill, 8/- to 10/-; plaice, 6/- to 13/-; halibut, 14/- to 17/-; lemon soles, 10/- to 18/-; hake, 11/- to 14/-; mackerel, 6/-; skate wings, 3/- to 8/-; haddocks, 3/- to 7/- per stone.

PRODUCE.

LONDON.—SUGAR—Business proceeds quietly in spot goods, and a steady tone governed the market. British standards and English-grown unchanted raw refining kinds reservedly offered. Terminal opened steady, but since easier. Raws March sold 7/2, May 7/3¾ to 7/3¼, August 7/3¾ to 7/5 per cwt. COFFEE—Spot parcels generally quiet on former terms. COCOA—Spot unchanged; forward steady. Accra G.F. to Continent January-March sellers 26/- per cwt.; terminal inactive. RUBBER dull and easier. Sheet spot closed January sold 3¾d., to 3⅞d., 3⅝d.; February 3¾d. to 3¾d., 3¾d.; March 3¾d. to 3⅝d.; April-June 3⅝d. to 3⅜d., 3⅜d.; July-September 3⅜d. per lb. London stocks 539 tons decrease on the week, 69,304 against 78,042 at corresponding period last year. Malaya arrivals 810 tons up at 57,718 against 41,516. JUTE market quiet, and prices eased under selling pressure. Rates to Continent December-January sellers £19 15/-, January-February sold £19 17/6 to £20, February-March £20 5/-, March-April quoted £21; Lightnings January-February sold £18 15/- to £18 5/-; Hearts January-February sold £17 15/-; January-February quoted £17 15/-; Tossa January-February sellers £18 10/-. SHELLAC quiet; fair T.N. spot 72/-, spot 72/-; March sellers 68/-, buyers 67/-; May sellers 70/-, buyers 69/-. TURPENTINE spot, 40½; Savannah, spot, 35½. METALS—Straits Tin easy. Spot and nearby New York, 21.12½, Future option—February, 21.25. Lead steady. Spot New York, 3.75; spot East St. Louis, 3.52. Pig Iron steady. Northern No. 2 Plain, f.o.b. furnace Eastern Pennsylvania, 17.89; No. 2 Plain Buffalo (delivery Boston), 20.41. Copper—The U.S. Copper Export Association quotes copper c.i.f. Hamburg—December-January and February-March, 7.50; April, 7.55.

NATIONAL METAL EXCHANGE.

TIN quiet. Closing options:—May, 21.70; July, 22.10; October, 22.70.

COPPER dull. Standard new contract. Closing options—March, 5.60; May, 5.80 to 5.95; September, 6.00.

COTTON (New York)—Spot finished at 23 points less. Spot middling, 6.25. Cotton (New Orleans)—Spot finished at 23 points lower. Spot middling, 6.08.

WINNIPEG GRAINS.

WHEAT opened steady at ½c. to 1c. higher. In early trading values advanced owing to the strength of cables, but later reacted on selling due to the easier Chicago market. Further declines followed on reports of export business being poor, while liquidation and lack of support contributed to the fall. The closing was easy at 1c. fall. Opening options—May, 63⅞; July, 64; October, unquoted. Closing options—May, 62⅜; July, 62⅜; October, unquoted. Rye easier at 1½c. fall. Closing options—May, 31¼; July, 46¼; October, unquoted. Oats barely steady at ¼c. loss. Closing options—May, 31¼; July, 31⅜; October, unquoted. Barley easier at 1½c. to 1¼c. decline. Closing options—May, 4; July, 33⅜; October, unquoted. Flaxseed easier at 2c. to 2¾c. fall. Closing options—May, 101; July, 101¼; October, unquoted.

Wheat receipts (carlots).	Three days	Prev. day
No. 1 Northern	95	35
No. 2 Northern	281	98
No. 3 Northern	216	80
No. 4 Northern	16	12
Other grades	145	68
Total	592	273

RUBBER quiet and easier. First latex thin crepe spot, 2⅞ buyers; smoked ribbed sheets spot 4½ buyers, 4¾ sellers.

CHICAGO MARKETS.

CHICAGO, Monday.

WHEAT declined on commission houses and pit locals selling, due to the weakness of the Stock market, coupled with reports of good rains and snows in the South West. Subsequently, professional selling and liquidation, combined with the weakness of cotton and a lack of buying power, caused further declines. Indifferent foreign interest, stop-loss selling and a poor cash interest resulted in still further recessions. Corn eased owing to commission house and local selling due to weak Stock and wheat markets, a disappointing cash demand and local liquidation. Rye and oats declined in sympathy with other grains.

WHEAT opened steady at 5c. to 1c. loss, and closed easy, 1½c. to 1¾c. down.

	To-day	Prev. day
No. 2 Hard Winter, spot	—	—
No. 3 Hard Winter, spot	—	—

Futures—Opening options—

To-day	Dec.	Mar.	May	July
	—	54¾	56¾	55¾
Prev. day	—	54⅜	56⅜	56⅜

Futures—Closing options—

To-day	Dec.	Mar.	May	July
	—	53⅞	55½	55
Prev. day	—	53½	55¾	57

MAIZE was steady at the opening, ¼c. to 1⅛c. lower, closing easy at 1¼c. to 1⅜c. loss.

Spot No. 2 mixed Western unquoted

Futures—Opening options—

| To-day | Dec. | Mar.

STORE CATTLE SALE
AT
50 PRUSSIA STREET, DUBLIN,
EVERY THURSDAY.
ENTRIES INVITED.
GAVIN LOW, LTD.

HOUSES AND LANDS.

Upper Leeson Street—HOUSE, with good accommodation. Interest in Lease to be disposed of for £300. H.R., £48 1s. 8d. per annum. Lease, 16 years. Open for inspection To-day (Tuesday) from 11 o'clock to 4 o'clock.

DOCKRELL LIMITED,
AGENTS, GEORGE'S STREET.

PRICE CUTTING
AT
McBirney's
WINTER
ECONOMY SALE

Undermentioned items picked from different Departments and marked PARTICULARLY LOW.

SEE WINDOWS

Order by Post with every confidence. Special Department deals with country orders. Prompt despatch.

SHOP EARLY

Mantles and Coats
50 Only Velour and Faced Cloth Fur Trimmed Coats. Original price, 4½ Guineas. Clearing at ... **29/11**

Oddments in Wool Suits: assorted shades; sizes, S.W., W. Usual price, 69/6. Clearing at **19/11**

A Limited Number of Our Better Coats, in Fur-trimmed Fancy Cloth. Sizes W., O.S. Usual price, 8½ Gns. Offered at ..... **5 GNS.**

Smart Afternoon Frocks in Velvet and Georgette, Black and Colours. Sizes, S.W., W. Original price, 4 Guineas. All Clearing at ... **25/-**

Silks.

Silk Stockinette in self colour stripe. This rich heavy fabric was imported from the Continent previous to the slump in sterling, and is of a most ladder-resisting quality. Available in lovely shades of Pink, Nile, Rose, Apple, Brown and Navy, 56 inches wide. Worth 3/11. Sale Price ..... **1/10** per yard .....

Black Ring Velvet—Astounding Offer of beautiful rich rich quality, 36 inches wide. Usually 6/11. Sale Price, per yard ... **4/6**

All Silk Georgette—Bargain Offer of heavy quality All Silk Georgette, available in full range of this season's colours. Also in Ivory and Black. 38 inches wide. Sale Price, per yard **2/11**

Natural Shantung—All pure silk, and free from dressing. Can be used for all kinds of ladies' and children's wear, curtains, etc. In cream shade only, 34 inches wide. Wonderful Sale Value, per yard ..... **9D.**

Silk and Wool Marocain.—Special offer of beautiful quality Silk and Wool Marocain. Colours: Bottle, Lido, Brown, Navy, and Black. 38 inches wide. Worth 7/11. Sale Price, per yard, **4/11**

Black Grenadine Satin.—Great offer of All-Silk, heavy-quality Grenadine Satin, in Black only. 50 inches wide. Only limited quantity in stock. Usually 5/11. Sale Price, per yard, **2/6**

Art. Silk.—Clearing Sale Bargain offer of rich, heavy-quality Art. Silk, with narrow invisible self-colour stripe, suitable for all kinds of underwear, frocks etc. Colours: Pink, Sky, Mauve, Apricot, Grey, Lido Nile, Rose, Almond, Coffee, Beige, Saxe, Champagne, and Ivory. 38 inches wide. Usually 3/11. Sale Price, per yard ... **1/-**

Shoe Dept.

Ladies' Pat. 1-Bar Shoes, short toe, high Spanish heel. Python trimming on vamp. Sale price.... **11/6**

Ladies' Pat. Leather 1-Bar Shoes, wide fitting, medium leather heels. Sale Price **11/9**

Gent.'s Black Box Calf Gibson, double soles, round toe. Irish made. Sale Price **16/11**

Ready-made Dept.

150 Men's Overcoats, double and single-breasted, in Dark Grey, Black, and Heather Cloths. Worth 60/-. Sale Price **29/6**

75 Youths' Overcoats, in double and single-breasted styles, in dark colours. Great bargains. Worth 50/-. Sale Price **25/-**

120 Boys' Overcoats, in double-breasted style, in the newest shades, to fit 3 to 8 years. Worth 25/- and 30/-. Sale Price **10/6**

Dress Materials.

All Wool Botany Serge—Offer of beautiful quality all wool Botany Serge, in good shade of Navy and Black only. 54 inches wide. Usually 6/11. Sale Price, per yard..Sale **4/6**

Flecked Tweeds—This fabric is now so fashionable for frocks. In Red, Bottle, Beige, Almond and Saxe. 54 inches wide. Wonderful Sale Value, per yard **2/3**

Wool Crepe-de-Chine—Bargain Offer of beautiful quality all wool Crepe-de-Chine, in Emerald, Nigger, Almond, Red, Bottle, Brown, Grey, Navy, and Black. 36 inches wide. Worth 2/11. Sale Price, per yard, **1/9**

Irish Coating Tweeds, in various designs and colours. 56 inches wide. Usually 8/11 to 12/11. All clearing at one price, per yard **7/6**

All-Wool Gabardine.—Special Offer, all Pure Wool Gabardine, in Black only; 54 inches wide; usually 4/6. Sale Price, per yard **2/11**

Printed Velveteens.—Exceptional Offer of lovely printed Velveteens, in Bottle, Saxe, Rose, Brown and Grey ground, with good design; 27 inches wide. Clearing Sale Price, per yard **1/3**

Coating Tweeds.—Huge Selection, which includes Wine, Bottle, Saxe, Brown and Navy; 54 inches wide; usually 4/11. Sale Price, per yard ... **3/11**

Ladies' Undies.

Exceptional value in **Milanese Knickers,** fine quality, elastic waist and knee, full fitting. Pink, Oyster, Beige, Lemon, Peach, Mauve and Saxe. Worth 3/11. Sale Price **2/11**

Special purchase of **Rayon Slips,** full length, nicely edged, opera top. Shades procurable are: Sky, Champagne, Nil, Saxe, Ecru and Black. Outstanding Value. Sale Price **2/6**

Household Goods.

Down Quilts—Special offer of an odd lot of pure wool Eider-Down Quilts—assorted patterns—in splendid designs, 30/-, 55/-, and 45/-. Clearing at, each **14/6**

Blankets—Guaranteed all wool, Irish Manufacture, super quality, double bed size. Were 15/6. Sale price, each, 10/6. Single bed size. Were 11/6. Sale Price, each ... **5/11**

Towels—Great offer of Turkish Towels, in White or Brown. Soft and absorbent. Large size. Were 1/6 and 1/9. Sale Price, each **1/**

Sheets—Irish Hemstitched Linen finish, 80" x 100". Per pair, 8/11. 63 x 90. Per pair **5/11**

Marvellous offer of Half-Bleach Linen Sheeting. 2 yards wide. Per yard, 1/11. 1½ yards wide. Per yard **1/6**

Alhambra Quilts, splendid quality, fast colours. Double beds. About 100 only. Were 6/11. Clearing at, each **3/11**

Special Lace Curtain Offer—Fine; finest value obtainable. Strong Nottingham lace. 3½ yards long, 59 inches wide. Were 14/6 pair. Sale Price, per pair **7/11**

Jumpers and Cardigans.

Warm Cardigans, new fancy striped designs, two pockets, full fitting and smart style. Beige/Rose, Covert/Saxe, and Fawn/Sky. Special Value. Sale Price ... **3/9**

Beautiful Jumpers in Wool and Rayon Mixture, pretty lace effect, V neck, pouched waist, trimmed dainty floral motive. Self colours. Also procurable in smart two-tone effect: Beige, Saxe, Almond, Pillar, Rose/Putty, Pillar/Black, and Bois de Rose/Brown. Worth 8/11. Sale Price **5/11**

Ladies' Hose.

Plated Rayon Stockings, very strong quality seamless feet, soliced heel and toe; Flesh, Beige, Dark Muscade and Creole. Sale Price, per pair **1/3**

Special purchase of **Fine Ribbed Cashmere Stockings;** delightfully warm quality, and perfectly seamless; obtainable in Dargo, New Brown Hinds, and Beige. Worth 3/11. Sale Price, per pair **2/6**

Men's Underwear.

Wolsey Pure Wool Vests and Pants, winter weight, fully fashioned; guaranteed unshrinkable. Usual price, 12/6. Special Sale Price, each **7/6**

Men's Heavy Winter-weight **All Wool Vests and Pants,** suitable for very hard wear. Unshrinkable. Special Sale Price, each **4/6**

Hardwear and China.
All Stocks in this Section marked down to a Clearing Price.

Millinery.
All Winter Millinery Models at a fraction of cost to clear.

We pay Postage on all orders of 20/- and upwards, except Furniture, Carpets, etc.

McBIRNEY & CO., O'Connell Bridge, Dublin

HOUSES AND LANDS CONTD. FROM PAGE 2.

BUSHEY Park road—For Sale, new all brick semi-detached Houses, 2 reception, 5 bed, etc., garage.—Garvey and Good, Lincoln place.

BLACKROCK—For Sale, well built House; good garden, electric light.—Garvey and Good, Lincoln place.

BLACKROCK—For Sale, non-basement House; trees, court, garage.—Garvey and Good, Lincoln place. 2 D

BLACKROCK—Big selection beautiful Houses, Seapoint, Monkstown, Kingstown, Glenageary, Sandycove, Dalkey, Ballsbridge. Keys from Boag, 24 Main street, Blackrock. 3 D

BARGAIN, £500. Shop and Dwelling, to-let or grocery; splendid position.—Boag, 24 Main street, Blackrock. 3 D

COTTAGE Property, 20, 21, 21a Newfoundland street, Seville place, and 4, 5, 6, 7 Seville place; rental £150. Auction, 19th January.—Albert MacArthur, D'Olier street, "The Housefinder." 1 C

CLONSKEA—For Sale, newly built House; large rooms and every modern convenience. Further particulars from Garvey and Good, Lincoln place. 2 D

DARTRY—For Sale, first class Residence, excellent 8 rooms; £1,400. — Garvey and Good, Lincoln place.

DONNYBROOK, £1,180—Modern built houses, just off tram line, 7 rooms, bath, electric, garden and garage.—Battersby, 39 Westmoreland street, Dublin.

EGLINTON road, Donnybrook—For Sale, well built semi-detached House, in perfect order; price reasonable.—Garvey and Good, Lincoln place. 2 D

FOR Sale, modern semi detached Residence, eight apartments, electric light and gas throughout, garage; Howth road, Clontarf end; possession.—R. 1146, this office. 2 D

"FREEHOLD," £2,100, detached Villa, Rathgar; 3 reception, 5 bedrooms, greenhouse, conservatory, tennis, garage.—Albert MacArthur, "The Housefinder." 1 C

"FREEHOLD" Residence, Clonskeagh, 10 acres, with valuable building frontage.—Albert MacArthur, "The Housefinder."

FOXROCK—Pretty Villa, £1,200; Detached Residences, £1,150, £1,600.—Albert MacArthur, "The Housefinder." 1 C

GREYSTONES—"An Ideal Residence," 5 bedrooms, pretty garden, garage; £1,500.—Albert MacArthur, "The Housefinder." 1 C

GLENAGEARY—For Sale, well built, semi-detached, non-basement House; good garden and garage.—Garvey and Good, Lincoln place. 2 D

HOUSES for Sale, Farrington Estate, Kimmage road, West; two reception, four bedrooms, bath (h. and c.), large garden front and rear; remission on rates for twenty years. Apply K.C.L. 31 B

HOWTH road, Clontarf (detached), £1,400; nice garden, garage.—Albert MacArthur, "The Housefinder." 1 C

HANDSOME and imposing commodious Residence, 20 acres, suitable religious Body or College; sell bargain.—Albert MacArthur, "The Housefinder." 1 C

HOWTH—Modern Detached Residence, 3 reception, 4 bedrooms, tennis court; £1,450.—Browne and Dowse, Grafton street (opposite Woolworth's).

HAROLD'S Cross—Attractive new House, 6 rooms, tramline rates, £800; £250 down secures, balance as rent.—Browne and Dowse, Grafton street (opposite Woolworth's). 4 C

"IMPRESSIVE, Vains"—Leasehold, for £800, commodious Residence, on 6 acres, Glenageary; tennis court, gate lodge, carriage drive.—Albert MacArthur, "The Housefinder." 1 C

"THE Lovely Grounds" Detached South suburban Residence, 2½ acres, gate lodge, fruit, vegetables, tennis, ornamental trees; £2,100.—Albert MacArthur, "The Housefinder." 1 C

"JUST beyond Phoenix Park"—Detached Residence, 2 acres, Freehold, £1,750.—Albert MacArthur, "The Housefinder." 1 C

KINGSTOWN—For Sale, excellent family residence, all newly decorated; large garden.—Garvey and Good, Lincoln place. 2 D

KINGSTOWN—For Sale, detached House; good garden, garage; ideal position, close to bus, rail, tram and sea.—Garvey and Good, Lincoln place.

KILLOUGH-ORANGE, £750—Well built House of 5 main rooms, 10 rooms, bath, electric, fine garden, garage.—Battersby, 39 Westmoreland street, Dublin.

"LARINGO," Earlsmere road—Fine House, three reception, six bedrooms, bathroom, excellent garden, garage. 2 D

HOUSES AND LANDS CONTINUED.

LESSON Park—Attractive Residence, with garage.—Albert MacArthur, "The Housefinder," D'Olier street. 1 C

"LARINGO," Rathmines road, is just facing Leinster road; suit boardinghouse, residence, or flats. Auction 19th January.—Albert MacArthur, "The Housefinder." 1 C

MCCORMACK'S Offer—Five apartments, bath, £556; seven apartments, bath, garage, £850.—58 Camden street. 31 B

MOREHAMPTON road—£1,200, fine modern Residence, six bedrooms.—Albert MacArthur, "The Housefinder." 1 C

MERRION Square—Commodious Residence, tram line, splendid repair, £2,000; Leeson street, £1,750.—Albert MacArthur, "The Housefinder." 1 C

MONKSTOWN road—4 Montpelier terrace, tram line, facing Alma road; suitable boardinghouse, flats, residence. Auction, 19th January.—Albert MacArthur, "The Housefinder," D'Olier street. 1 C

MAGNIFICENT Mansion, on 70 acres, overlooking Malahide Golf Links.—Albert MacArthur, "The Housefinder." 1 C

NORTH Circular road, £1,175—Close to churches and schools; 2 reception, 5 bedrooms, hot bath; long lease.—Orders to view from Dwelrell Ltd.

ON 37 Acres—Modern North County Dublin Residence; bargain; £1,700. — Albert MacArthur, "The Housefinder." 1 C

ON 170 Acres, North County Dublin Residence, extensive offices.—Albert MacArthur, "The Housefinder." 1 C

PEMBROKE, £1,800—Well built House on select road, 11 rooms, bath good garden, garage.—Battersby, 39 Westmoreland street, Dublin. 2 C

PEMBROKE—For Sale, semi-detached, non-basement House; excellent position, close to R.D.S.—Garvey and Good, Lincoln place. 2 D

PEMBROKE Park—For Sale, detached, non-basement House; garage.—Garvey and Good, Lincoln place. 2 D

PRIM Brothers, House and Estate Agents, 21 Dawson street—Houses and Business Premises for Sale, all districts. Phone 61485.

"REAL Bargain"—Nicely situated Detached House, Monkstown; £1,450.—Albert MacArthur, "The Housefinder." 1 C

RATHMINES—Charleston avenue—Pre-war House; long lease; rent £7; possession; £950.—N 1058, this office. 31 B

"SILVERDALE," 28 Castlewood avenue, Rathmines—Comfortable, cheerfully situated house. Keys, "The Housefinder." 1 C

"SILVERDALE" is semi-detached, containing drawing-room, dining-room, breakfastroom, four bedrooms, excellent garden. Auction, 19th January.—Albert MacArthur, D'Olier street, "The Housefinder."

SMALL Ground Rent, for immediate Sale; one collection; no outgoings; thoroughly secured; pay over 7 per cent.—N 1020, this office. 30 C

SUPERIOR detached "Freehold" Residence, Palmerston road, tastefully decorated; 4 reception, 7 bedrooms, garage.—Albert MacArthur, "The Housefinder." 1 C

"SOUND Investment"—"Freehold" city Premises, profit rent £525.—Albert MacArthur, "The Housefinder." 1 C

SYDNEY Parade—£1,600, superior 8 roomed Residence, red brick; excellent repair.—Arthur Jones, Son. Another Ballsbridge £1,650. 1 C

SPENCER Villas, Glenageary; 2 reception rooms, 4 bedrooms, bath (h. & c.), hot press, kitchen (copper boiler and pipes), scullery, larder, coalhouse, garage, large gardens front and rear. £500 cash, balance by easy instalments. Apply James Scott, Building Contractor, 1 Gordon place, South Richmond street. 1 C

SYDNEY Parade—For Sale, vacant possession, semi-detached, two reception, four bedrooms, kitchen, bathroom (h. and c.), garage, good garden; long lease; rent £35. Apply N 1227, this office. 2 D

CTILLORGAN, £1,180—Modern Detached House of nine rooms, 6 rooms, bath, electric, garden and garage.—Battersby, 39 Westmoreland street, Dublin. 2 C

SANDYCOVE, £1,100—Semi Detached, well built House, suit flats, 9 rooms, bath, garden, and room garage. — Battersby, 39 Westmoreland street, Dublin. 2 C

SUTTON—New Semi-detached House, 7 rooms, garage; only £950.—Browne and Dowse, Grafton street (opposite Woolworth's).

TERENURE, £1,300, with excellent garden, tennis, garage; Orwell Park, £1,200, really comfortable House. Keys Albert MacArthur, "The Housefinder."

BOYS' SCHOOL OUTFITS
AT SPECIALLY REDUCED PRICES

SWITZERS Sale provides Parents with an excellent opportunity to secure SCHOOL OUTFITS of superior quality and smartest cut at genuinely reduced prices. Only their regular high-grade goods are offered during the Sale. The present cut in prices means a very considerable saving.

BOYS' SMART RAINCOATS

SPECIAL OFFER OF BOYS' GABARDINE RAINCOATS, as sketch. Double-breasted style, in smart shades of Fawn. Sizes to fit boys of 8 to 16 years of age. Regular prices, 45/- to 55/-. All Clearing at one Price **29/6**

Switzers SALE

BOYS' WELL-CUT SUITS

BOYS' TWEED SUITS, in sizes to fit boys of 8 to 13 years. Made in excellent quality Tweeds, in Grey, Brown, and Heather shades. Suitable for school or home wear. Regular prices, 45/- to 55/-. Special Sale Price to clear, from... **27/6**

MEN'S AND BOYS' WEAR
of the Regular SWITZER Quality

AT SUBSTANTIALLY LOWER PRICES

BOYS' OVERCOATS

BOYS' TWEED OVERCOATS, in styles and sizes suitable for Boys of 2½ to 8 years of age. Made in attractive shades and certain to give every satisfaction in wear. Greatly reduced in price. Special Sale Prices from **29/6**

ORDER BY POST

SWITZERS PAY POSTAGE

BOYS' SPORTS JACKETS

6 DOZ. BOYS' AND YOUTHS' SPORTS JACKETS, in good quality Brown, Grey and Heather Tweeds. Regular prices, 19/6 and 22/6. All Clearing at One Price **15/6**

RECORD VALUE IN MEN'S SUITS

A Limited Number of MEN'S SUITS, cut on the smartest lines, and made from good quality Pure Wool Tweeds and Worsteds; in shades of Grey, Brown, and Fancy Mixtures. Regularly priced at from 5 gns. to 7 gns. These Suits, on account of being slightly tossed, are now marked down to clear at **85/-**

Outstanding Offer

YOUTHS' TWEED SUITS, Double and Single-Breasted. In sizes to fit Boys of 12 to 18 years. Slightly tossed after the season, but otherwise perfect in style and appearance. Regular prices, 55/- to 75/-. Special Clearing Price ... **39/6**

SPECIAL VALUE IN MEN'S OVERCOATS

Switzers Offer Exceptional Value in MEN'S OVERCOATS. Smart, well-cut Models, in Navy Velour and a variety of Grey and Brown Tweeds, which, in quality, finish, and appearance, leave nothing to be desired. Regular prices, 5 gns to 7 gns. each. Special Sale Prices, from ... **75/-**

EVENING SUITS

SWITZERS are offering very substantial price reductions on Dinner Suits and Full Dress Suits during the Sale. In cut, style, and quality SWITZERS Dress Wear has few equals, and consequently this opportunity is well worth consideration

DINNER JACKET SUITS. Sale Prices, 7 Gns., **6 GNS.**
Gns. ..... **7 GNS.**
FULL DRESS SUITS. Offered at 8 Gns., 7½ Gns.

YOUTHS' PLUS FOURS

PLUS FOUR SUITS, in sizes to fit Youths of 14 to 19 years; perfectly cut in the newest patterns, and reliable for wear. Regular prices, 75/- and 89/6. All Reduced to one Price **55/-**

MEN'S DRESSING GOWNS

MEN'S ART SILK DRESSING GOWNS in most attractive shades of Brown, Red and shot effects. Exceptional good value. Sale Price, from **30/-**

MEN'S PLUS FOURS

Switzers are now making a Special Clearance of a selection of WELL-TAILORED PLUS FOUR SUITS, in all sizes. The shades are principally Browns and Heather mixtures, and the Tweeds are of a really good quality. Regular prices, 5 to 7 Guineas. All One Price **75/-**

Switzers stock includes Hats by such well-known makers as Henry Heath and Lincoln Bennett.

MEN'S SNAP BRIM SOFT FELT HATS in smart shades of Brown, Grey and Fawn. Good quality. Regular prices ..... 14/6, 16/6, 21/-, 22/6. Sale price 12/6, 14/6, 18/6, 20/-

Switzers Men's Department are all grouped together with direct entrance from Wicklow Street.

MEN'S PYJAMAS

MEN'S TWILL FLANNELETTE PYJAMA SUITS, in fancy stripes, also block stripes—Mauve and White, Blue and White, and Pink and White. Sale Price, per **6/6** Suit .....

MEN'S TWILL UNION FLANNEL PYJAMA SUITS, soft texture, winter weight. Sale Price, per Suit **17/6**

SPECIAL PURCHASE OF MEN'S HEAVY ALL-WOOL PYJAMA SUITS. Best quality. Usual price, 29/6. Sale Price **22/6**

MEN'S COTTON PYJAMA SUITS, in self colours and stripes. Usual price, 12/6. Sale Price, to Clear **9/6**

A FEW DOZEN MEN'S ART. SILK PYJAMA SUITS, in neat stripes; light weight. Usual price, 35/-. Sale Price, per Suit **27/6**

MEN'S GLOVES

MEN'S TAN CAPE GLOVES, fleece lined. Usual price, 9/6 per pair. Sale Price **6/11**

MEN'S LINED CLOVES IN GREY AND TAN DOESKIN, with fur wrist; also in BROWN NAPPA, fur lined throughout. Usual price, 12/6 per pair. Sale Price **9/6**

MEN'S TAN LEATHER GLOVES, unlined. Special value. Sale Price, per pair **4/6**

MEN'S GREY DOE GLOVES, unlined, with 1-dome fastener. Usual price, 9/6 per pair. Sale Price **7/11**

SOCKS—GOLF HOSE

MEN'S FANCY CASHMERE SOCKS, in great variety. All sizes from 9½ to 11. Sale Price, per pair **2/6**

MEN'S GOLF HOSE, Scotch make, in plain shades. Usual price, 10/6 per pair. Sale Price **4/11**

MEN'S IRISH-MADE GOLF HOSE, in Diamond designs. Sale Price, per pair, **8/6**

CARDIGAN JACKETS

MEN'S CARDIGAN JACKETS, all wool, in Grey or Fawn; also a few odd Pullovers. Usual price, 15/6 each. Sale Price **12/11**

SMART SHOES

EXCEPTIONAL VALUE IN MEN'S BLACK SHOES, high-grade makes, smart shapes. All sizes, specially reduced. Sale Prices, per pair, **24/-** to **32/6**

ENTIRE STOCK OF MEN'S AND BOYS' FOOTWEAR (with the exception of a few proprietary makes), OFFERED AT GREATLY REDUCED PRICES DURING THE SALE.

MEN'S SHIRTS

MEN'S UNION FLANNEL SHIRTS in neat stripes, also Blue and Brown grounds. Usual price 12/6 and 14/6 each. Sale Price ..... **9/6** and **11/6**

MEN'S UNION FLANNEL SHIRTS, white grounds, with stripes of Blue, Black, Mauve and Brown. Sale Price ... **5/11**

MEN'S BEST QUALITY UNION FLANNEL SHIRTS; coloured grounds with check designs and 2 collars to match. Sizes only to fit 14½, 15, and 15½ collars. Usual price 16/6 each. Sale Price **13/6**

LARGE VARIETY OF MEN'S MERCERISED COTTON SHIRTS, with 2 soft collars to match. In stripes of Blue, Brown, Grey, etc. Usual price 10/6 each. Sale Price **8/11**

TIES and SCARVES

MEN'S SILK TIES, in fancy designs; also Festival with spots. Usual price 2/11, 3/6, and 4/6 each. All One Price **2/6**

SPECIAL LINE OF MEN'S PURE SILK SCARVES, in rich colourings. Usual price 35/-. Sale Price, to Clear **12/11**

BOYS' OUTFITTING

BOYS' ALL-WOOL PULLOVERS, in fancy designs. Irish Made. Usual price 29/6 to 35/-. Sale Price **21/-**

BOYS' ALL-WOOL VESTS AND DRAWERS. Winter Weight. Best makes. Usual price 10/6 to 12/6 per garment. Sale Price, per garment **7/6**

BOYS' KNITTED KNICKERS, in shades of Brown, Marl, Blue, Grey, Fawn, and Navy; to fit boys of 2 to 7 years. Usual price, 12/6 to 16/6. Sale Price **6/6**

"Probably never again will prices touch such a low level"
—so say many of the world's Leading Authorities."

SWITZER & CO., LTD., GRAFTON ST., DUBLIN

HOUSES AND LANDS CONTINUED.

"THE Housefinder" is—Albert MacArthur. "Phone 44941." 17 D'Olier street. "MacArthur House."

WANTED, Plot of Ground for Building, N.C. road or neighbourhood.—N 1081 this office. 31 B

WESTLAND Row—Professional Residence, Leasehold Investment, for £400.—Albert MacArthur, "The Housefinder." 1 C

8 ADELAIDE road—Self, £1,200, possession, eight rooms; rent £7 10/-. Key No. 19. 2 D

21 WAVERLEY avenue, Fairview—Basementflats, corner, sunny leaves, 3 sittings, 4 bedrooms, bath, gas, electricity, garage; rent £6 10/-; £850.—Arthur Jones and Son, 10 Stephen Green. 12 4

HOUSES AND LANDS CONTINUED.

37 FOYLE road—Cosy little House, off Phillipsburgh avenue, Fairview. "Inspection invited." 1 C

37 FOYLE road—Bay window, six nicely decorated apartments, bathroom. Auction, 19th January. Albert MacArthur, D'Olier street, "The Housefinder." 1 C

65 WATERLOO road—Nice 8-roomed House, hot bath, electric light, large gardens, summer house, garage; price £1,250. Keys, Corrigan and Co., 4 Lr. Ormond quay.

£102 PROFIT Rent from Killarullen Village, Co. Cork. Free Hold, sell £1,500.—Joyce, Collector, 121 Stephen's Green. 3 0

HOUSES AND LANDS CONTINUED.

£1,650—DETACHED (one acre) soundly built Residence, Terenure; splendid garden, tinery, garage. Keys, "MacArthur House," D'Olier street, with Albert MacArthur, "The Housefinder." 1 C

£3,500—VALUABLE Property—Residence, on 25 acres, extensive building frontage; client situation.—Albert MacArthur, "The Housefinder." 1 C

HOUSES TO LET.

ATTRACTIVE Residence, 47 Park avenue, to Let, three sittingrooms, four bedrooms, two maids' rooms. Particulars 31 Northumberland road. 1 C

GUINEA REDUCTION SALE

KELLY'S of Grafton Street again offer their immense stocks of DINNER SUITS, EVENING DRESS SUITS, LOUNGE SUITS, PLUS-FOUR SUITS, Heavy WINTER DRIVING COATS, WALKING COATS, DEXTER RAINCOATS, etc., all at

A GUINEA REDUCTION

This guinea Reduction Sale is now regarded as an opportunity to get a really high-grade Suit or Overcoat at a low figure. It is a genuine offer and men have come to regard it as genuine.

ONE GUINEA OFF EVERY SUIT
ONE GUINEA OFF EVERY OVERCOAT

Whether a Plus-Four at Four Guineas, or a Dinner Suit at Eight Guineas, there is a Guinea off the price.

PURE FUR FELT HATS at 15/-
LUSTRE SHIRTS 2 for 15/-
PYJAMA SUITS (Art Silk) 14/6
PULLOVERS 10/6

Are a few of the many Bargains in Outfitting.

W. J. KELLY, Ltd., 97/99 Grafton St., DUBLIN.

HOUSES TO LET CONTINUED.

A GOOD modern House to Let or Sell, beautifully situated, corner Castle avenue and Seafield road, Clontarf; 2 reception rooms, 5 bedrooms, kitchen, etc. h. and c.), electric light, lavatory, gardens, garage, etc. Particulars, Archer, 12 Lower Fitzwilliam street. Phone, 62023. 31 B

AT Templeogue—Gate Lodge, 3 rooms, kitchen, garden quarter acre, rent 25/- weekly.—Proter and McMahon, 132 Stephen's Green. 4 E

FURNISHED House, Templemore avenue, Rathgar; all modern conveniences, garage.—N 1094, this office. 31 B

HOUSES for Letting, Furnished and Unfurnished. Apply Prim Bros., 21 Dawson street. 2

TO Let, Furnished House, North side, till end of May; 7 apartments, telephone, garage, garden; no children.—N 1264, this office. 1 C

50 KENILWORTH Square—Five bedrooms, three reception, bath, large garden, two garages; one set. On view daily, 3 to 4. 2 D

HOUSES WANTED.

COMPACT House required, convenient to No. 14 or 15 tram line; price about £1,000.—N 1 23, this office. 1 D

GENTLEMAN, returning from England, will Purchase nice Residence South Dublin or Rathmines; Plasterer.—N 1224 this office. 1 D

MODERN House, Dublin suburbs, to Rent or Buy, £1,000 to £1,400; three reception, four bedrooms, garage.—N 1258, this office. 31 D

RATHGAR—House Wanted to Rent March, three reception, two family bedrooms; off tram line.—N 1176, this office. 1 C

RETIRED civil servant requires Residence, St. Mary's road, Waterloo or Wellington road vicinity; reasonable price given.—N 1225, this office. 2 D

TWO Houses adjoining required, anywhere Pearse street to Leeson street; vacant possession. Send particulars Archer, 12 Lower Fitzwilliam street. Phone 62023. 31 B

WANTED to Rent, Dublin or South side, non basement, Unfurnished House; about 6 rooms, modern conveniences; near tram; moderate rent. Address "Z 1946, House," this office. 30 B

WANTED, Unfurnished, six or eight roomed House, St. Mary's, Waterloo or Wellington road vicinity; reasonable price given.—N 1225, this office. 2 D

WANTED immediately, partial Furnished House, North side preferred; weekly.—N 1193, this office. 1 C

WANTED, mid February, Small House Unfurnished; rent guaranteed; I.C.—N 1503, this office. 1 C

£1,500 WILL be given for modern semi or non-basement House; Rathgar, Rathmines or Terenure districts.—N 1225, this office. 2 D

APARTMENTS TO LET.

DUBLIN AND DISTRICT.

APARTMENTS Agency—Flats, Board Residence, Furnished Apartments.—Miss White, 25 Nassau street. T

AT 18 Herbert street—Select Board, Residence; moderate. Phone, 61752. 2 D

AT Innisfallen, 42 Frankfort avenue, Rathgar, large Bed Sitting-room, well furnished, moderate. 3 D

COMFORTABLY Furnished Apartments, partial board; suit gentlemen.—48 Haddington road. E

COMFORTABLE Apartments.—9 Mountpleasant square. 4 C

DUBLIN Service Flats, 28 Upper Pembroke street. Telephone, 62886—Bed Sitting-rooms and Suites, with private bathrooms, any period; gas fires and telephones in rooms; restaurant, garage.

FURNISHED Bedroom, Sittingroom, or small Flat, select, Rathgar, one or two.—N 1054, this office.

GENTLEMEN can have comfortable Apartments, partial board, private house.—126 Morehampton road, Donnybrook. 31 B

MOST comfortably Furnished Apartments, suit professional or business gentleman or lady; good cooking. Ballsbridge locality. Address "Z 2050, Apartments," this office 4 E

MOST select Board Residence.—13 Fitzwilliam place. Phone 62887. 4 C

PAYING Guest (Protestant), comfortable private house, detached, near Palmerston Park; 'phone, garage.—N 1112, this office. 31 B

PAYING Guests Received or Apartments Offered, excellent cooking, gentlewoman's house; every comfort, telephone, garage, own grounds; South suburb; references.—N 1164, this office. 1 C

PAYING Guests taken; modern house, own grounds; good table, running water bedrooms, garage; £2 5/- weekly; telephone 21965.—Waterville, Conyngham road, Dublin. 4 C

ROOM, partial board; suit Gentleman.—10 Dartmouth square.

SELECT Board Residence, good table, home comforts. Apply 13d Leinster road, Rathmines. 8 1

SUPERIOR Board Residence, from 25/.—6 Herbert place, Baggot street. 1 C

TO Let, large Furnished 2nd Bed Sittingroom, tea, meat and cook, all; suit married couple or two business girls. Apply 13 Croydon Gardens, off Griffith avenue, Fairview. 4 C

VISITORS or permanent—Guests very comfortably accommodated, every modern convenience, excellent cuisine; moderate.—3 Fitzroke road, Ballsbridge. 31 B

10 FITZWILLIAM square—Attractive Rooms, good catering, attendance, late dinner; moderate terms. 29 B

19 LOWER Pembroke street, off Baggot street—Apartments offered, board, full or partial. 2 D

27 HADDINGTON road—Comfortable Furnished Bedroom (two beds) and Sittingroom; suit gentlemen. 31 B

46 NORTHUMBERLAND road—Comfortable Board Residence, full or partial; moderate. Telephone, 569 Ballsbridge. 31 B

74 PEMBROKE road—Very comfortable Combined Room, suit one gentleman; moderate for permanency. 1 C

126 PEMBROKE road (next Crampton)—Comfortable Rooms, good catering, full, partial; moderate. 1 C

APARTMENTS WANTED.

A LADY wishes hear of family taking Paying Guests; Counties Dublin or Kildare.—N 1313, this office. 4 C

BLACKROCK, Booterstown—Lady requires, permanently, 2 rooms, use bathroom, attendance; moderate.—N 1295, this office. 4 C

GENTLEMAN requires respectable Digs, private house, and garage; no other boarders; Glenheim Fairview vicinity preferred.—N 1309, this office.

LADY (delicate, not invalid) wishes to R.U. Annexe House near Dublin, not seaside. Address "Z 2026, Lucy," this office. 2 B

LADY requires accommodation, Pembroke vicinity, small House and Sittingroom, or share flat.—N 1195, this office. 2 D

LADY, Bed-Sittingroom or Partial Board; South side, central; highest reference.—N 1162, this office. 1 C

LADY requires Bed Sittingroom, with attendance; South side preferred.—N 1333, this office.

WANTED, February, Donnybrook or Pembroke district, Bed and Sittingroom, attendance, for lady, Protestant, 60; might stay 10 months. Address "Z 2020, Apartments," this office. 2 D

WANTED, approximate to National, Bedroom, sittingroom, attendance; suit 3 girls.—N 1312, this office. 4 C

YOUNG Lady requires Bed-Sittingroom, or bedroom with use Sittingroom.—N 1306, this office. 4 E

YOUNG business man wants Furnished Rooms or Combined Room; Rathgar preferred; privacy essential; state terms.—N 1320, this office.

FLATS TO LET CONTINUED.

SELF contained Flats and Maisonettes, Furnished and Unfurnished, for Letting, all districts, city and suburbs. Apply Prim Bros., 21 Dawson street. 2

UNFURNISHED Flat, hall door, garden, three rooms, kitchenette, etc.; Protestant gentlefolk; tram 20; South suburbs.—N 1164, this office. 2 B

£1 WEEKLY—To Let, unfurnished Self-Contained Flat; electric light and gas; 40 Upper Mount street. Apply basement for keys. 4 E

FLATS WANTED.

A FOUR roomed Flat Wanted, South-West suburbs. Particulars, Archer, 12 Lower Fitzwilliam street. 31 B

FLAT, required, self-contained, sitting, two bedrooms and kitchenette; moderate terms only considered.—N 1255, this office. 4 C

SMALL Furnished Flat Wanted in country house, convenient Dublin, bus passing gate.—N 1314, this office. 4 C

WANTED to rent, Unfurnished, garden flat, own entrance, Stephen's Green, Baggot street.—N 1375, this office. 4 C

WANTED to rent, Unfurnished, 5 room Flat, own hall door, or House, South side, central; state rent; garden essential.—N 1374, this office.

SEASIDE AND COUNTRY.

HOUSES TO LET AND WANTED.

GLENAGEARY—£110 free, choice semi detached Residence, no basement, seven apartments.—Talbot Cull and Son, Auctioneers, Dun Laoghaire.

HOUS